WEATHER FORECAST

Victoria and Vicinity—Light to moderate winds; continued fine, with frosts at night.

Vancouver and Vicinity—Light to moderate winds; continued fine, with frosts at night.

The Daily Colonist.

(ESTABLISHED 1858)

COLONIST TELEPHONES

Advertising ..... Empire 4114
Business Office ..... Empire 4114
Circulation ..... Garden 1812
Job Printing ..... Garden 5241
Editorial Rooms ..... Empire 4111
Social Editor ..... Empire 3311

NO. 54—SEVENTY-SIXTH YEAR | VICTORIA, BRITISH COLUMBIA, TUESDAY, FEBRUARY 13, 1934 | EIGHTEEN PAGES

CIVIL WAR RAGES THROUGHOUT AUSTRIA

Strike Devised as Warning Cripples France for a Day

One Killed and Many Injured in Rioting Described as Negligible by Government Spokesman—Paris Suffers Particularly From Tie-Up of Transportation and Communications

(Copyright, 1934, by the Associated Press.)

PARIS, Feb. 12.—One person was reported killed and many injured during shooting and rioting in the provinces today as a general strike, warning France against Fascism, crippled the nation's activities.

The fatality was reported near Levallois, not far from Paris, where fifteen were hurt when Communist demonstrators clashed with police.

In Marseilles violence flared even more intensely and thirty were wounded, including six who were shot in skirmishes with police.

HUNDREDS ARRESTED

Hundreds were arrested in other suburbs and cities. At Dunkerque, dockworkers fought police. Interruption of telephone and telegraph communications by the strike left Paris without details.

Paris generally was calm and most of the country reported quiet conditions before the end of the strike at midnight.

Thirteen rioters and police were wounded, some by bullets, in Coulogne, Malakoff and Gentilly districts.

Labor leaders claimed the strike was 80 per cent effective, while the Minister of the Interior estimated half the country's industry and business was tied up.

PARIS HARD HIT

Transportation lagged badly, particularly in Paris, where subways maintained partial service. Busses and street cars, however, were idle. Communications were equally bad. London newspapers rushed editions by airplane to Paris, which was completely without local newspapers.

Hundreds of thousands of Socialists and Communists paraded in principal cities. A Red flag was hung on the statue of the Republic in Paris, after file upon file of marchers, twenty-four abreast, strode in parades through principal streets singing the Internationale.

Spokesmen for the newly-formed "political truce" Government of Premier Gaston Doumergue called the violence negligible.

Nearly 400 persons were arrested in the environs of Paris. They were mainly pickets or bands of strikers who built street barricades, from

Continued on Page 2, Column 4

FIXED POLICY IMPOSSIBLE

Premier R. B. Bennett Says Peace and Disarmament Always Come First

OTTAWA, Feb. 12 (CP).—With the world sitting on a powder keg, Canada should formulate a foreign policy to be followed in the event of war in Europe or the Far East, Progressive members urged in the House of Commons today. Michael Luchkovich, United Farmer member for Vegreville, proposed that a parliamentary committee review the country's foreign policy, but withdrew his motion when Premier R. B. Bennett branded it a negation of responsible government.

SMALL OPPORTUNITY

Canada was dedicated to promoting peace and disarmament, the Prime Minister told the House, but, because of its size and relative importance, had a small voice in world affairs. A nation of 10,000,000 people had small opportunity to enforce its views on the world at large. "We have neither the might of a navy nor the force of an army and when we endeavor, in the international field, to express our views, we are measured still by our ability to carry out undertakings we make.

"Will anyone say the views of Canada on disarmament have been looked upon as of any force by the world at large? What have we to disarm?" continued Mr. Bennett.

IN CONSTANT FLUX

It would be a negation of responsible government to clothe a parliamentary committee with power to formulate a fixed foreign policy, said Mr. Bennett. That was the responsibility of the Government, which stood committed to peace and disarmament. Not only that, but it would be impossible to follow a fixed policy when world events changed from hour to hour and day to day.

Introducing his resolution, Mr.

Continued on Page 2, Column 4

LOOK FOR HEIR TO BIG LEGACY

Hat Pedlar, Somewhere in British Columbia, Inherits Estate Worth $200,000

NEW WESTMINSTER, B.C., Feb. 12 (CP).—Jack Grammarcy Smith, wandering hat pediar, is cruising today somewhere up the British Columbia coast, ignorant of the fact he has fallen heir to an English estate valued at $200,000. Smith makes his headquarters here and relatives in England have sent word in an effort to locate him.

The estate bequeathed to Smith is that of his uncle, the late Percival Clive Smith, who died recently in London. The sudden acquisition of large sums of money is not a new experience to the hat pedlar, however, for about six months ago he fell heir to an estate in England of approximately $50,000. He has also been winner of small sweepstake prizes on two recent occasions.

A bachelor, Smith lives on his own gasoline-powered boat, and spends his time trading up and down the coast, selling hats to Indians. He has been a resident of British Columbia for nearly twenty-five years and, during his early days in the province, worked in a logging camp. He fought in the Great War and was wounded with shrapnel in the shoulder.

Man Perishes Going to Aid Of Fishermen

NEWPORT, Ore., Feb. 12 (AP).—An unidentified fisherman was lost when the troller Pearl capsized in heavy seas off shore here, late today, while going to the aid of the troller Columbia, which was in distress off the harbor entrance.

The coast guard cutter Yaquina picked up the Columbia's distress signals, which told of engine trouble. The Yaquina answered the call and was followed by the Pearl, which capsized.

OREGON ATTORNEY SHOT AND KILLED

Another Lawyer Held in Jail—Shooting Said to Have Followed Argument

KLAMATH FALLS, Ore., Feb. 12 (AP).—Ralph Horan, twenty-seven, State representative and Klamath Falls attorney, was shot and killed here late today in the office of Horace M. Manning, fifty-five, another Klamath Falls attorney, police said.

The first news of the shooting came from Manning, who called Deputy Sheriff Rex McMillian at the county jail and said he had an argument with Horan. He said he shot Horan in self-defence and told officers to arrest him. He said Horan shot at him, officers stated.

Horan was found lying on the floor of Manning's office, killed by a shot in the chest and another in the left shoulder. Manning was held in jail here for further questioning.

Police and Mob Clash in Paris

THE Place de la Concorde turned into a shambles of rioting Frenchmen as mobs demand the reinstatement of Chief of Police Jean Chiappe, the return to monarchy and the overthrow of the Government, branded grafters, asssasins and crooks, as a result of the Stavisky scandal. The above shows one of the earlier riots, which have been occurring for a period of several weeks. The most recent riots have resulted in violence, bloodshed and death to scores.

EIGHT DEAD IN CONVICT RIOT IN WASHINGTON PENITENTIARY

Guard Stabbed to Death and Nine Prisoners Are Shot Down When Rush Is Made for Freedom—Ten Persons Wounded—Desperadoes Used the Captive Officials as Shield

WALLA WALLA, Wash., Feb. 12 (AP).—Eight men—one a prison guard—were slain in a bloody outbreak at the State Penitentiary late today which tower officers quelled with salvos of machine-gun bullets. Nine were injured.

The guard, H. L. Briggs, was cut down with a knife wielded by one of the convicts as they rushed the gates. Walla Walla National Guardsmen surrounded the prison and no one escaped.

The dead: H. L. Briggs, guard; W. R. "Buster" Clark, convict, sentenced from Walla Walla County; James R. deLong, convict, from Pierce County; Wallace Turcott, convict, from King County; Paul Krause, convict, from Seattle; Gerald Hill, convict, from Clark County; Herschel Parks, convict; Ernest deBoer, convict.

Parks and deBoer died tonight from wounds received when guards poured a withering fire from machine-guns on the rioting convicts. Parks apparently was struck by a stray bullet while working in the cannery.

The men injured were four guards and five convicts.

The outbreak, apparently planned for some time, began shortly after the lunch hour, when about thirty long-term prisoners overpowered guards in both wings of the prison. They had armed themselves in some way with butcher knives and other improvised weapons.

The guards overpowered included Briggs, W. H. Truman, head of the identification bureau; S. B. Bowen, chief engineer of the prison, and H. M. Williams, chief turnkey.

WARDEN SUSPICIOUS

Dramatically, the telephone rang—it was Warden James M. McAuley, calling on business. The prisoners told Williams to answer the 'phone and give no intimation of what was taking place. With cold steel nudging his back, Williams did as they said. The warden noticed that his voice was strained, however, and called back. This time Assistant Turnkey Jackson was forced to assure him everything was "all right."

Certain something was wrong, McAuley placed extra guards on the walls and around the main gate.

Wiring their prisoners together, and using them as a shield, the convicts left one of the doors and advanced toward the administration building, where the main gate is located. In the meantime, the

Continued on Page 2, Column 5

Iraq Princess Dies in Bagdad

LONDON, Feb. 12 (AP).—Princess Rafiaa, twenty-four, the youngest daughter of the late King Feisal of Iraq, died yesterday, the Iraq Legation had been advised, today, from the Royal Palace at Bagdad.

ARSENAL WILL COST MILLIONS

Erection Started of New Munitions Plant by Canton's Military Ruler

CANTON, Feb. 12 (CP).—Erection of a new arsenal, which will cost $21,000,000, has been started by General Chen Chiatang, the military ruler of Canton and Kwangtung Province. The buildings, new highways connecting the arsenal with the railway at Pakong, and water installation, will cost more than $5,000,000, and $16,000,000 worth of machinery has been ordered from Europe.

This vast arsenal will supplement the present large arsenal at Shekching, but, whereas the Shekching plant only makes rifles, revolvers, machine guns and light trench mortars, the new Pakong plant will turn out heavy artillery, shells, airplane bombs and lighter weapons of war as well.

The excuse for this vast expenditure is that the new arsenal is "essential for provincial defence," but it is considered possibly indicating another step in preparing for a war against Nanking.

CODE UNCONSTITUTIONAL

SHERMAN, Texas, Feb. 12 (AP).—Federal District Judge Randolph Bryant today held the N.R.A. Petroleum Code unconstitutional.

BYRD SEEKING NEW COASTLINE

American Explorer Plans to Explore Closed Area in Antarctic

LITTLE AMERICA, Antarctica (Via Mackay Radio), Feb. 12 (AP).—Rear-Admiral Richard E. Byrd was on the high seas today, aboard the barkentine Bear of Oakland, bound for the geographical mysteries to the eastward from here. He hopes to penetrate into the unknown coastal front of the Pacific quadrant, which has twelve times eluded his assaults by ship and airplane.

Heading directly for Cape Colbeck, the Bear of Oakland will make a coasting as far as beyond a point as time and ice will permit.

AMPLE TIME

"This ship ought to be ready to start north from here not later than February 25, owing to the freezing of the Ross Sea and so that allows us a fair amount of time for the explorations," he said.

Admiral Byrd's former flagship, the Jacob Ruppert, was recently unloaded and started northward for New Zealand.

With the staff of the expedition primed for new action, the admiral was making plans for a reconnaissance by dog team if a new coast is discovered.

DEMAND FINE FOR RADIO COMMISSION FOR USE OF SONGS

MONTREAL, Feb. 12 (CP).—Request that Mr. Justice E. Fabre Surveyer fine the Canadian Radio Commission "up to $2,000 because they failed to heed a court injunction ordering them to refrain from playing several songs over the air," was made in Superior Court here, today, by the Canadian Performing Rights Society, Ltd. Hearing was postponed.

FEDERAL REVENUE MUCH IMPROVED

Dominion Government Income Expected to Exceed That of Last Year by $15,000,000

(Special to The Colonist)

OTTAWA, Feb. 12.—Federal revenue for January showed an increase of more than 25 per cent over the same month last year. Every major revenue source showed a substantial increase, except the Post Office Department, where there was a decrease of about 4 per cent.

For January, the total revenue was $23,904,270, and the previous January $18,843,413. For the ten months of the present fiscal year the revenue was $269,502,316, and for the previous coresponding period $263,524,578.

During the first ten days of the present month the revenue is showing even greater expansion, and it is now assured the Federal revenue for the fiscal year ending March 31 will show an increase of more than $15,000,000 over the previous fiscal year.

New Trade Barriers Being Fixed Between England and France

Surtax Recently Put On Certain French Imports in Retaliation for Reduced Quotas Met by Cancellation of Old Treaties

LONDON, Feb. 12 (CP).—New trade barriers between the United Kingdom and France were in process of erection tonight, outcome of British dissatisfaction with the working of the celebrated French quota system on imports, alleged to have been used to give the United States an unfair advantage.

As the British Government announced a 20 per cent increase in duty on certain French goods, notably wearing apparel, the French Government declared it would denounce two old trade treaties giving British ships certain privileges in French ports.

THE START OF TROUBLE

The trouble started with the drastic reductions in import quotas effected by France at the beginning of the year. These reductions were since withdrawn fully so far as the United States is concerned, but only partly for the United Kingdom.

British commercial interests were particularly displeased with French failure to restore the original quotas on motor cars and parts, hides, leather and some cotton goods.

While the Foreign Office viewed the new British duties unsympathetically, the Board of Trade took the decisive step of raising the duties against a number of French imports, effective at midnight.

EMPHATIC PROTESTS

The London Chamber of Commerce and the British chamber in Paris have pointed out that in important particulars the restoration of quotas for British imports to

Continued on Page 2, Column 4

More Than Hundred Killed as Socialists Battle With Troops

Artillery and Machine-Gun Fire and Bursting of Hand Grenades and Bombs Make Night of Terror for Civilians in Vienna and Other Important Cities

(Copyright, 1934, by the Associated Press.)

VIENNA, Feb. 13.—Socialists opposing a "Fascist threat in the Government," and police and soldiers battled through a night of terror in many parts of Austria, and the number of dead was placed early today at 129.

Machine-guns kept up a sporadic rain; troops were being hurriedly called into action; hand grenades and bombs exploded in Vienna and other important cities as Socialists, after declaring a general strike, challenged authorities and defied the artillery of Government forces.

In the Near Graz, in Southeastern Styria Province, a stubborn battle waged into the morning, with the number of dead set at fifty and the injured at 100.

After bitter fighting, soldiers had ejected the Socialists from the Graz police station, only to lose it. A report early today said the Socialists again were in the station and were holding it against heavy fire.

ORDERS PARTY DISSOLVED

In Vienna, where the Cabinet met in permanent session and decreed the long-expected dissolution of the Socialist party, bursts of firing dealt death and destruction, with gas attacks adding to the terrors.

Fighting in the vicinity of the West Railway station, scene of sharp skirmishes last night, was resumed shortly before 3 a.m.

The rattle of machine guns and the roar of exploding hand grenades, as well as the booming of army Howitzers, could be heard throughout the inner city—the heart of Vienna.

Early casualty lists showed the bloodiest sectors to be: Eggenberg, thirty-seven dead (estimated); Linz, thirty-two to forty-two dead.

FIGHTS TO SURVIVE

Chancellor Engelbert Dollfuss, diminutive strong man of Austria, fought for his political life.

His Government reinforced the martial law which has been in effect since last October with orders that any civilian found possessing weapons was to be shot immediately.

Machine guns blazed in the dark, rapping out the warning that the Government intends to resist at all costs.

The boulevards of Vienna, once the gayest capital in all the world, were blocked by barbed wire barricades. Machine guns were mounted in her lovely old church steeples.

SERVICES DISRUPTED

The capital, in most sections, was lighted only with candles and stars; the electric light services were cut by Socialists. Telephone service was disrupted. Gasoline supplies were running low. Many private

Continued on Page 2, Column 3

Alexis Martin Is Named Stipendiary Magistrate Here

THE city clerk yesterday was advised by the Provincial Government that an Order-in-Council had been passed rescinding the order appointing C. J. Prior stipendiary magistrate for the County of Victoria in an assisting capacity to Magistrate George Jay. In future Alexis Martin will be the stipendiary magistrate assisting Magistrate Jay, and in the absence of the latter from his duties, will preside not only in the Victoria, but also the Oak Bay, Esquimalt and Saanich police courts, and the small debts court.

Greek Ship And Crew Are Lost

LONDON, Feb. 12 (AP).—The Greek steamer Meandros, of 4,309 tons, sank today after a collision with the British steamer Dartford, in fog, off St. Catherine's Point, Isle of Wight. The Dartford, which was badly damaged, saved one of the Meandros' crew. The others were believed lost.

The Dartford is of 4,076 tons.

WOULD CURB SPECULATION

Legislation to Govern Operations Commodity Markets Sent to Congress

WASHINGTON, Feb. 12 (AP).—With hearings ready to begin on regulation of stock exchanges, the United States Government sent to Congress today legislation to govern operations on the commodity exchanges and to provide strict governmental supervision of futures trading.

The legislation was submitted by Secretary Henry Wallace of the Agriculture Department, pursuant to President Roosevelt's recommendation last week for regulation of both stock and commodity markets.

Wallace submitted two bills, one to regulate cotton exchanges alone, the other to govern all commodity markets.

BASIS FOR LEGISLATION

The first was not made public, but a digest of the second, expected to form the basis for legislation, was given out, showing it proposed an extension of the Grain Futures Act to cover all exchanges.

Its most striking proposal would give to a cabinet commission, composed of the Secretary of Agriculture, the Secretary of Commerce, and the Attorney-General, power to fix "trading limits" on futures trading.

This power would apply to purely speculative trading for long or short accounts, but would exclude hedging transactions.

STRIKES DISTURB PARTS OF SPAIN

Shots Exchanged in Bilbao Where Troops Are Sent to Cope With Trouble

MADRID, Feb. 12 (AP).—Scattered strikes and other labor difficulties disturbed sections of Spain, today.

Police and strikers exchanged several volleys in Bilbao and on workers, several of whom were severely wounded.

Minor disorders marked the walkout, and the Government brought troops into the city from Vigo and Santander to cope with possible trouble.

In Gijon, the workers' union announced a general strike in sympathy with the unemployed.

Explode Bomb at Cuban Carnival

HAVANA, Feb. 12 (AP).—A bomb explosion in downtown Havana accompanied early, today, the jubilant celebrations of carnival—Cuba's first observance of the fiesta in seven years.

The detonation marked the only serious disturbance in the night's festivities. There were no casualties.

Fighting to Save His Political Life

ENGELBERT DOLLFUSS
Chancellor of Austria, who is making a desperate stand to save his country from Nazi and Socialist rule.

RESCUE MAN IN DIRE STRAITS

Fishing Boat Skipper Is Attacked by Appendicitis in Stalled Craft

Adrift in a broken-down launch with an acute attack of appendicitis approaching him was the unfortunate plight of Walter Geryluk yesterday, until timely aid in the shape of a Provincial Police patrol boat arrived on the scene. Geryluk was rushed to hospital at Bella Bella.

Wireless reports to headquarters of the force here told the story. Geryluk, in the fishing troller Golden West, was proceeding from Rivers Inlet on his way to get surgical aid. The engine in the craft balked and could not be started. The man was in a desperate plight when the P.M.L. 9 arrived.

Under Constable Putland, the Provincial officers took the Golden West in tow, and transferred Geryluk to their own craft. Then they raced for Bella Bella as fast as possible. The man was safely conveyed to hospital, it is understood, by the day's end.

NANAIMO TO HAVE OLD TOWN WEEK

Celebration Will Feature Horse Racing and Have Special Attractions for Pioneers

NANAIMO, Feb. 12.—Nanaimo will hold a mammoth celebration, to be known as "Old Town" week, from May 20 to 26, a public meeting, with Mayor Barsby presiding, decided, tonight.

Horse racing will be a feature, and the programme will include the regular Empire Day festivities.

An effort will be made to induce old Nanaimoites living elsewhere, and pioneers of the province, to attend.

S. Saunders was named chairman of the horse racing committee.

State Insurance for Canada Given Little Support in Commons

Voting 91 to 19 Against Motion Introduced by Farmer Member—Finance Minister Ridicules Compulsory Features of Suggested Scheme

OTTAWA, Feb. 12 (CP).—Nationalized life insurance fell under a flood of votes in the House of Commons today. Conservatives and most of the Liberals voted against a motion, proposed by William Irvine, United Farmer member for Wetaskiwin, to establish state-owned insurance in Canada. Nine Liberals voted with the Progressives, the division being 91 to 19.

State-owned insurance would be cheaper in Canada, insisted Mr. Irvine and other Progressives who supported him. High salaries would be discontinued, investments in a multitude of head offices would be saved, and, above all, overlapping of costly agency systems would be unnecessary.

COSTLY AND UNWORKABLE

Hon. E. N. Rhodes, Minister of Finance, branded the proposed state-owned scheme as too costly and unworkable because of its compulsory features.

In announcing the Administration's opposition to state-owned insurance business, the Finance Minister pointed to the fact that in the eighty-five years of Government-supervised business in Canada, not one dollar had been lost to policy holders.

It would cost at lease $50,000,000 for the Dominion to buy the stocks

Continued on Page 2, Column 3

KEEP SCHOOL TAXES LEVEL

Estimates Filed by Oak Bay Board Shows No Increase Over 1933

In an endeavor to make the expenditures for school purposes meet the demand of the time for due economy and still keep the standard of the educational institutions of Oak Bay up to the high position which they have occupied, the school trustees of the municipality will file estimates with the council showing a slightly lower expenditure than that of last year. This is being done without any further reduction in the salaries paid the teachers.

The estimates as prepared last night for presentation at the Municipal Hall shows an estimated expenditure of $87,829.41 under the ordinary requirements within the meaning of the act, and only $516 for extraordinary expenditures. This will give a total required to be raised of $88,345.41 with which to carry along the schools for the coming year.

SHOWS REDUCTION

The total expenditure last year for the schools of Oak Bay represented $88,538.41. It can, therefore, be seen how close within the mark set last year the board has estimated for the coming twelve months.

The decision of the board was reached only after repeated meetings extending over the weeks since the election. In the absence of Dr. Charles Maconachie, chairman of the board, Trustee S. J. Drake has been presiding, with Trustees R. W. Murdoch, J. Vaughan Roberts and Walter M. Walker, and only last night were they able to announce after the final meeting on the estimates that they could see their way clear to carrying affairs along without asking for any increase in the rate for schools.

Some idea of the task that faced the board can be understood when it is realised that the grant from the Provincial Government, which came into effect early last year and which was a radical one, while applying to only seven school months of 1933, may be expected to apply this year to ten months. This year the provincial grants are estimated to represent $3,700 less than last year as a result of the extension of the time to the full year.

CARRIED SURPLUS

A compensating feature in connection with the situation was afforded from the fact that by due economy the board of last year was able to come through with a surplus of $2,993.74.

The reduction in the salaries of teachers applying to ten months during the present year as against seven months last year will be an advantage. This is not so great as would at first appear, as the regular increases absorb considerable of this, the advantage being only about $627 this year.

One of the great avenues of saving estimated for 1934 is in lower outlays on buildings and grounds. The policy of the board has been to keep these in good shape, and as a result is able to cut down on expenditures to a very low amount this year.

The board gives due credit to H. C. Corbett, the secretary of the organization, for his efficiency in keeping the business end of the office in such good shape. The estimates are now ready for presentation.

• DENTISTRY

That Brings You the New Muscle-Trimmed, Tissue-Bearing Plate With a Proper Balancing Bite.

DR. E. S. TAIT
707 Yates St. Phone E 1815
"Service and Value"

MOWERS

Five-Blade ball-bearing lawnmowers. Price, delivered

$7.95

$1.00 Allowance For Your Old Mower

HAY'S HARDWARE

Diamond Jubilee

1874-1934. Sixty years of dependable service. Represented in every town, city and hamlet in the British Empire.

Beatty Washer Store
1609 Douglas St. Phone G 7511

ffrench Remedy Co. Preparations
FOR THE DOG, CAT AND FOX
All formulas meet today's knowledge of Veterinary Science.
Vermicide Capsules, Tonic and Laxative Globules, Eye and Ear Powder, Flea Powder, Mange Salve, Cedar Dog Soap, Etc.
Sole Agents for Victoria
THE OWL DRUG CO. LTD.
Phone G 3113 Campbell Bldg. W. H. Bland, Mgr.

THROUGH MANY YEARS

In historic Halifax, over sixty years ago, seven merchants founded The Royal Bank upon sound and conservative principles. To these principles the Bank has steadfastly adhered. Changing conditions have only established its strength and experience.

THE ROYAL BANK OF CANADA

31 STORES
POPULAR CASH - 1317 DOUGLAS ST. - E 2471
PEOPLES' CASH - 727 YATES ST. - G 5921
SELF SERVICE - DOUGLAS ST.

BATCHELOR'S and CASH CARRY

TUESDAY SPECIALS

BRAID'S BLUE LABEL TEA, lb.	35c	BRAID'S BEST COFFEE, tin	33c
KRAFT CHEESE, 2 pkts.	25c	VI-TONE, 1-lb. tin	44c
BERKIST BUCKWHEAT HONEY, 2-lb. drums	19c	KELLOGG'S ALL-BRAN, pkt.	17c
AYLMER BONELESS CHICKEN, tin	24c	TODD'S TIGER BRAND RED SALMON, tall tins	17c

NANAIMO LIBERAL LADIES ORGANIZE

NANAIMO, Feb. 12.—The Ladies' Liberal Association of Nanaimo was formed today, at a largely attended meeting held in the I.O.O.F. Hall, when the following officers were elected: Hon. presidents, Mrs. T. D. Pattullo and Mrs. George Pearson; president, Mrs. Joseph Nicholls; vice-president, Mrs. J. S. Dunn; secretary, Mrs. Maud Woodcock; treasurer, Mrs. Jane May. Executive committee, Mrs. Walter Frazer, Mrs. Robert Bennett, Mrs. R. H. Ormond, Mrs. Robert Nicol, Mrs. J. Shilland, Mrs. Harry McRae, Mrs. F. L. Reynold and Mrs. G. Hoarth.

EARLY FLOWERS HERALD SPRING

Daffodils Are in Bud as Victoria Enjoys Increased Hours of Sunshine

If the weather of the past forty-eight hours continues, this year will go down in meteorological history as one of early blooms, if the manner in which amateur gardeners report the progress of their flowers can be taken as any criterion.

With snowdrops, crocuses, primroses, pansies and even rhododendron bushes in flower, the warm, sunny days now prevailing give promise of very early daffodils and plum blossoms.

Yesterday's maximum temperature was 57 degrees, with the minimum was thirty-nine. The minimum on the grass, however, was twenty-nine.

A total of eight hours and thirty minutes of sunshine was enjoyed yesterday, while on Sunday Victoria had nine hours of sunshine. The outlook for the next twenty-four hours is light to moderate winds, continued fine, with frost at night.

MANY ARE KILLED IN SHARP ENGAGEMENTS

Continued from Page 1

automobiles were commandeered for troop movements.

The green and white flag of the Heimwehr—the home guard of the Fascist faction—floated over the Vienna city hall, which until now, has been occupied by Socialist officeholders, elected by 66 per cent of Vienna's voters.

The leaders of the outlawed Socialist Republican guard were circulating secret orders to resist the Government to the end. Use any and all weapons, said the orders, no matter how terrible the conflict may be.

The inhabitants of the exclusive "Ambassador Quarter," where most of the foreign embassies and legations are situated, could hear the strife raging near the West railway station where the Republican Guard—the Socialist military force—had concentrated.

MACHINE GUNS CRACKLE

The detonations of grand grenades, the crackle of machine guns, even the shouts of hard-pressed men carried to the distant section.

Army trucks, carrying searchlights, patrolled the darkened streets, flashing beams across windows and over roof tops, searching for snipers.

Screaming ambulances raced in and out of hospital entrances telling their own story of tragedy.

Officially, however, there was no information as to the number of dead and wounded in Vienna.

Minor skirmishes developed at scattered points throughout the city. Socialists occupied several municipal buildings.

Here and there police and troops were fired on from windows. They took whatever shelter they could and returned the fire.

TOURISTS LEAVE CITY

Tourists hastily cleared out of the city, boarding trains at whatever station they could reach.

The worst fighting of the day was seen at Linz and Graz. In the former city, troops used artillery to blast the Socialists out of a stronghold on the banks of the Danube. They wheeled Howitzers into position and forced the defiant Socialists from their stronghold. From fifteen to twenty-five were reported killed.

The almost-equally bloody battle at Graz resulted when Socialists attempted to storm the police barracks there. Police held them off, mowing down the attackers with machine gun fire and bombs.

The leaders of the Democratic wing of the Dolifuss Christian Social party tonight made frantic efforts to restore peace before it was too late.

BLAME VICE-CHANCELLOR

Led by its Christian Social burgomaster, the nearby city of Baden sent a delegation to Chancellor Dollfuss, asking him to remove Vice-Chancellor Emil Fey, one of the leaders of the Heimwehr, calling Fey responsible for the outbreak of violence.

The burgomaster of Vienna, Karl Seitz, was being held prisoner in the city hall.

Socialists, it was known, although reports were meagre, moved against the munitions centres of Steyr, Bruckandermur and Eggenberg.

The scanty messages said that there had been a number of fatalities already in those cities.

A report from Steyr said the director of the huge Steyr arms and ammunition factory, and a policeman were killed during a battle for possession of the factory.

IN CONTINUOUS SESSION

In Vienna the Government met in continuous session.

One of its first actions was to outlaw the Socialist party and name Richard Schmitz, the Minister of Social Welfare, as the Federal commissioner for the city and state of Vienna.

STATE INSURANCE MOTION DEFEATED

Continued from Page 1

of Canadian insurance companies, continued Mr. Rhodes. That sum would be added to the national debt of the country and would cost $2,250,000 to carry in interest. The total dividends paid to shareholders of Canadian companies last year was less than $1,100,000, which would mean higher premiums for policy holders to raise the balance.

RIDICULES COMPULSION

The Finance Minister ridiculed the compulsory features of a state-owned system, as outlined by Mr. Irvine. If a man refused to take out insurance, he would go to jail, and if every man and woman in Canada were included in some form of group insurance applied generally, it would throw the plan out of acturial control and become "a gigantic scheme of benevolence."

Of the $7,225,000,000 worth of business now carried by Canadian companies, only $4,300,000,000 was held in Canada, the rest being in the hands of policy holders outside the Dominion. "What would be done with that business?" the minister asked.

If it were to be brought under the national system, then the same right would have to be granted to other countries whose companies carry one-third of the total insurance held in Canada.

AN OBJECT LESSON

In New Zealand, the minister proceeded, where state insurance had operated side by side with private enterprise for fifty years, private companies were increasing their business much faster than the state.

There had been a state insurance plan in England for many years—from 1864 to 1928—when it was abandoned after an investigation had revealed it was not essential.

The compulsory aspect of the proposal of Mr. Irvine rather "amazed" him, said Mr. Rhodes. What machinery could the Government adopt to compel individuals, even if physically fit and proper subjects for insurance, to pay for insurance? "I hope the House in its wisdom will reject the resolution," concluded the minister.

STRIKE CRIPPLES FRANCE FOR DAY

Continued from Page 1

behind which they attempted to stone police.

FIRED AT POLICE

The most serious clash was at Boulogne, a suburb, where a man fired at police from a window. Five hundred Communists who barricaded the main street were dispersed after reinforcements arrived.

Clashes between Communists and police, resulting in minor injuries to scores, took place in the suburban towns of Ivry, Levallois, Gentilly and Asnieres.

The strike was described by the French Federation of Labor, its sponsor, as "a first warning to enemies of the Republic" in an answer to "Fascist and Hitlerite reactionary demonstrations on February 6." (Royalists and war veterans led riots last Tuesday, in which mob violence broke out. Police fired on a mob, leading to the resignation of the Daladier Cabinet.)

MORE THAN MILLION

More than 1,000,000 struck, it was claimed, in the Paris region. School attendance was estimated at 20 per cent.

Leon Blum, Socialist member of the Chamber of Deputies, said the strike showed "the absolute resolution of the people not to let forces of reaction touch either their liberties or the Republic."

Soldiers and police were held ready for action but authorities counselled restraint in dealing with the crowds. Little disorder was apparent.

TRADE BARRIERS BEING INCREASED

Continued from Page 1

France failed to offset the 75 per cent reductions originally made, whereas the quotas of the United States were fully restored.

British commercial interests, declaring they would be satisfied with nothing less than 100 per cent restoration of the original import quotas, have urged retaliatory action by Great Britain and demanded that no negotiations for a new Anglo-French trade treaty be entered until the situation is amended.

TREATIES DENOUNCED

PARIS, Feb. 12 (CP).—Franco-British commercial treaties of 1826 and 1882 were denounced by the French Government, today, effective at midnight, as a retaliatory move for the new British surtax on imports from France. The British Government was notified by a note delivered in London by the French Ambassador.

The French note said that if the British actually applied the surtaxes effective at midnight, the French felt it would be necessary to cancel existing treaties under the provisions of which ships coming from the United Kingdom are given certain privileges at French ports.

Denunciation of the treaties was made under provisions which stipulate that the pacts will become inoperative three months after such action. There was no indication whether the French Government would consider revising the schedule of import quotas which prompted the British move.

SAYS FIXED POLICY IS NOT POSSIBLE

Continued from Page 1

Luchkovich, the only man in the House of Ukrainian stock, said Canada should consider carefully whether or not it would follow the United Kingdom in the event of war. He suggested a parliamentary committee consider this question, also what policy should be followed in relation to the United States and the Far East and the League of Nations.

APPREHENSIVE OF WAR

J. S. Woodsworth, Labor member for Winnipeg North Centre, and Dominion leader of the C.C.F., supported the Luchkovich motion. He said war was apt to break out any day in Europe or the Far East. "We have a vital interest in what is going on in Far East. One must be apprehensive of the possibility of trouble breaking out between Japan and the United States.

"If war should ensue, does one believe Canada could keep out of a struggle of that kind? I do not think, with the possibility of air warfare and the United States owning Alaska, and a long gap existing between the Alaska Panhandle and Seattle, which planes might want to fly over, I do not think it would be long before Canada was placed in a delicate position."

As long as nations had arms, said Mr. Bennett, there would be the temptation to use them. So Canada favors disarmament.

Mr. Bennett saw in the resolution a part of the Woodsworth programme of setting up a new system of government. First nationalization of insurance was proposed, then nationalization of the banks, and now government by a committee responsible to no one.

The fullest opportunity would be given members of the House to secure from the Government any information regarding foreign policy that was in the public interest. That opportunity would come when the estimates for the external affairs department were being considered.

There were only three foreign legations, Paris, Tokio and Washington. At those legations the great problems affecting the countries in which they were located were watched closely in so far as they were significant to Canada, and in other ways Canada played her part in helping to maintain peace and international amity.

Help Kidneys

If poorly functioning Kidneys and Bladder make you suffer from Lasting Up Nights, Nervousness, Rheumatic Pains, Stiffness, Burning, Smarting, Itching, or Acidity try the guaranteed Doctor's Prescription Cystex (Sis-tex) —Must fix you up or money back. Only 36c at druggists.

Cystex

EIGHT ARE DEAD AT WASHINGTON PRISON

Continued from Page 1

prison siren sounded the alarm to the countryside.

As they advanced, one of the marksmen on the walls shot over the heads of the officers used as shields and killed one of the convicts.

HALTED RUSH

Captain of the Guards J. F. Gemmel shouted at the little band. "We will not open the gates. Harm those men and not one of you will be alive tomorrow. We will kill you where you are."

With a run, the convicts then dashed forward, the guards opened fire with their stuttering machine guns and several rifles, aiming carefully to avoid hitting the prison employees. Several convicts were shot down outright and their advance was halted.

Finally those not wounded dashed back into the main cell building.

Those injured in the outbreak were reported later to have been: Guards Williams, M. H. Barnett, Tom Hubbard and Frank Geltzen, and Convicts Ross L. Chapin, Ernest Alonzo, Robert Bain, Lawrence Colton and Thomas L. Woods.

KNIFED GUARDS

Most of the guards wounded had been knifed while at their duties in the wings or shops at the start of the outbreak.

Tonight the prison was quiet, Warden James E. McCauley reported, and the situation was well in hand. The bodies of the convicts killed had not been removed from the spots where they fell, pending fingerprinting for the records of the Department of Justice.

While the outbreak was on, Captain Fred C. Roecker mustered Company "F," 161st Infantry, Washington National Guard, equipped with rifles, bayonets and steel helmets, and the infantrymen were stationed on the walls.

Shortly after 3 o'clock the rioters had been subdued.

Convicts rioted at the prison September 3 and 4, 1926, setting three fires which did $100,000 damage, but none escaped.

Four desperadoes attempted to escape October 7, 1933, and, when guards saw them using a ladder to go over the walls, Donald F. Collins was slain and James Fenning seriously injured.

Warden McCauley, who took charge of the situation, indicated after order had been restored that first degree murder charges, with the death penalty requested, probably will be lodged against several ringleaders in the break.

The prison has 1,438 inmates, of which 1,400 are men.

Had Reasons For Getting A Bit Rough

SEATTLE, Feb. 12 (CP).—Chivalry doesn't pay, F. W. Cox told police today. They were asking why he gave Edward Wells brain concussion, with a stone.

"Wells and his girl friend were quarreling, and she ran into my house for protection," said Cox. "Wells broke in the door and scuffled with me, an innocent bystander. Then he ran out and cut four tires on my car and set fire to my house. So I put out the fire and hit him with a rock."

Police haven't taken Wells' testimony yet, because he's in a hospital.

MAKE PLANS TO GREET OFFICIAL

Grand Factor J. Ormsby to Attend Native Sons of B.C. Post, No. 1, Next Monday

Preparations were made at the Native Sons of British Columbia, Post No. 1, meeting last night for the annual official visit of Grand Factor J. Ormsby Lee, of Fort Langley post, which will take place next Monday. Mrs. H. A. Beckwith, grand factor of the Native Daughters of British Columbia, and members of Victoria Post No. 3, will also be present. Full initiation ceremonies for a number of applicants will be held the same evening, it is announced.

Silent tribute to the late Joseph A. Sayward, member of the post, was paid by the members at the opening of the meeting.

Plans for the organization's dance, to be held in the Palais de Danse on March 2, were furthered, while matters of importance regarding the grand post meeting planned for here in April were discussed. Decision to proceed with plans for a joint card party with the Native Daughters was reached, and full arrangements will be announced later.

Richard J. Essler and Charles Smith were initiated into the order with full ceremonies, while Chief Factor H. B. Sargison presided.

WILL SPEAK TONIGHT

This evening at 8 o'clock an address will be given by R. T. Chave on "The Future of Missions in India," in the Emmanuel Baptist Schoolroom, corner Fernwood Road and Gladstone Avenue. Mr. Chave has lived and traveled in India. This is one of a series of addresses arranged by the Emmanuel Baptist Young People's Society. The public is cordially invited to attend.

MONEY SYSTEM UNDER ATTACK

Dr. Lyle Telford Discusses Monetary Problem Before Big Audiences

Between 800 and 900 persons crowded into the Chamber of Commerce auditorium, and another 300 filled the Sons of England Hall here last night to hear Dr. Lyle Telford, C.C.F. orator and advocate of a socialistic order of society, in two address on "Money in the Scheme of Things."

Dr. Telford agreed that money had its place in the general order of society, but he did not altogether like the way in which it was being used, and he blamed the method for most of the financial ailments of the world today. The creation of wealth, or the hoarding of money, he claimed, should not be allowed. It would not be permitted, he said, if he had his way about it. He maintained there should be no system "by which money could be made out of money. Money should be the means to facilitate the exchange of goods for goods. Why should we cramp the necessities of life down to the faulty financial system under which we operate today?" he asked.

EXCHANGE MEDIUM

Dr. Telford said there was lots of money in the world, "only the wrong fellow has it. Until we get that ideal of Socialism, we will have to use money, but it should be a medium to represent the goods produced. Inflation doesn't mean a thing only that you will use two pieces of money to pay for your goods instead of one. Money should depreciate in value as goods depreciate," he said. He offered that suggestion as a means to curb creation of wealth and hoarding.

Dr. Telford maintains that a man is only entitled to what he produces, with provisions for old age to come out of the earnings of the people themselves. The middle-aged, he suggested, should care for the elders and the youngsters by producing in excess of their own requirements and maintaining the young and old "on a decent and civilized standard without the constant fear of having to accept charity. That is simply the natural economic order."

CHARGING STORAGE

Individuals should not be permitted to save by the manipulation of money. "There are many living in this world today—and living like kings and princes—who never contributed one solitary thing to society, and have never done a day's work in their lives. They represent millions of warehouse receipts for goods that are lying in the warehouses. We should have some system of charging storage on money hoarded or wealth created through money manipulation," Dr. Telford declared. He suggested a tax on money, or credit, by a stamp system, or by dating the money. If money were hoarded from year to year, it should depreciate from year to year, he maintained.

It should be the duty of the Government of any country to issue money direct to the people. "It should not be bound down to gold, but only to the ability of our people to produce the real wealth that our society needs. The business of maintaining life is the only proper use for money," Dr. Telford added.

V. R. Midgeley was chairman and announced that Robert Skinner, president of the provincial body of the C.C.F., would be the speaker next Monday.

Heating Oil on Stove Is Fatal

LONDON, Ont., Feb. 12 (CP).—Mrs. Jane Flynn, seventy-nine, died f burns received when motor oil, being heated on a gas range at her home, exploded. Her son, Walter Flynn, forty, was critically burned, with little hope held for his recovery.

Ask for NESTLÉ'S STERILIZED EVAPORATED MILK

WORLD'S STANDARD OF QUALITY

SPEND NIGHT ON MOUNTAIN

Vancouver Youths Lose Way on North Shore Trail

VANCOUVER, Feb. 12 (CP).—Missing since yesterday morning when they left their homes here to climb Grouse Mountain, Joseph Pearl, seventeen, and Daniel Davis, seventeen, arrived home safely, shortly before midnight tonight.

Intending to return last night, the boys took a little-used trail up the snow-clad slope of the mountain. Yesterday afternoon they became hopelessly lost.

Night found them still wandering around in a futile attempt to get their bearings, with no food left and no blankets.

All night they kept moving, narrowly avoiding sliding down some of the precipitous sides of the gullies and ravines.

Late today they finally stumbled on a trial, which finally brought them to North Vancouver, from there they proceeded home.

Not once did they catch a glimpse of some half score searchers who had combed the mountainside all day when the boys were reported missing at their homes.

TWO DEAD FROM POISONED CANDY

Small Children Eat Chocolates Sent Through Mail to Mother With Fatal Results

LACHUTE, Quebec, Feb. 12 (CP).—Dr. Rosario Fontaine, Quebec medico-legal expert, late tonight reported he found symptoms of poisoning during an autopsy in the stomachs of the two young sons of Gregoire Raymond, who were found dead in their beds today after eating poisoned candy sent to the family anonymously through the mails. Dr. Fontaine said he would take portions of the organs to Montreal for further analysis.

The boys, Philippe, five, and Jacques, three, were not ill during the night.

The box of candy was addressed to Mrs. Raymond and was received over the week-end. Members of the family were without indication of its source.

Spanish Dancer, Carola Goya, Is Coming to Coast

Vancouver is to have the joy of seeing Carola Goya, the beautiful Spanish dancer who has been acclaimed in London as one of the greatest exponents today of the many and varied dances of Spain, and negotiations now pending may be carried through for her appearance in Victoria.

In London, Goya danced under the patronage of H.R.H. the Duchess of York, Viscount Cecil and Sir John McEwen, principal of the Royal Academy of Music, the approval of the last named being an indication that Goya is to be taken seriously by musicians.

This is also emphasized by the fact that she was secured as soloist, a few weeks ago, by the New York Philharmonic Orchestra, which played the Spanish music for her dances. This appearance was at Carnegie Hall, the largest concert auditorium in New York.

Assisting her on her programmes are Beatrice Burford, concert harpist, and De Soyos, pianist.

See the New "10-4"
British Austin
LIGHT DELIVERY VAN
Quality—Economy
Years of Service
THOS. PLIMLEY LTD.
1010 Yates Street

General Electric
K 85
Long and Short-Wave Radio
England—France—Russia
Jameson's Electrical Ltd.
Corner Douglas and View K 1171

Phone G4118

Let us care for your moving problems. We are equipped to handle all classes of household goods. We can save you money.

Victoria Baggage Co.
810 Fort Street

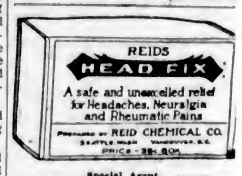

Special Agent
THE VANCOUVER DRUG CO., LIMITED

Lady Customer—He's a darling, but I'm afraid I can't buy him—my husband doesn't like dogs.

Dealer—You buy 'im, lady. You can easily get another 'usband, but you won't find another dog like 'im.

This is an actual photograph of MRS. F. WILLIAMSON making a statement under oath before a Notary Public regarding her use of Fruit-a-tives.

Fruit-a-tives gave wonderful relief...

woman states under oath

SINCE she was a child Mrs. Williamson had been bothered with constipation. Then... three years ago... she found out about Fruit-a-tives. They gave her wonderful relief and so that other constipation sufferers may benefit by her experience she generously and voluntarily has made the statement shown to the right... made it *under oath* in order that you may be *sure* of its truth.

Fruit-a-tives... a unique, scientific, yet *natural* remedy give quick and *lasting* relief from constipation and its kindred ills such as headaches, backaches, or indigestion. They are the discovery of a renowned Canadian physician, a past-president of The Ontario College of Physicians and Surgeons. After 15 years of research he combined extracts of oranges, figs, prunes and apples with certain herbs in such a way and in such proportions as to give unusual benefits.

Fruit-a-tives act on the liver and intestinal tract, assisting the kidneys and skin to function in normal, healthy fashion. They act gently, without nausea or griping. They are positively *not* habit-forming.

Fruit-a-tives is a tried and tested remedy which not only rids the body of poisonous waste matter, but strengthens the system at the same time. Thousands of users have testified to the benefits they bring. That's why Fruit-a-tives today *is the largest selling remedy of its kind in Canada!*

Sufferers from constipation or from any other ailment which constipation causes! Decide that you will start today on the Fruit-a-tives road to new health, happiness and well-being. Fruit-a-tives... 25c and 50c at all stores where drugs are sold.

2641

"I make oath and say-

Since I was twelve years old, I was ill with chronic

CONSTIPATION

Finally I had my appendix removed but constipation still bothered me badly. I never felt good and could not do many things I wanted to.

Three years ago, I started taking Fruit-a-tives and I can truly say they gave me wonderful relief. Their mild, gentle action helped particularly during periods of menstruation when elimination was very difficult.

I don't know of anything that has done me more good than Fruit-a-tives. I am now able to enjoy life once more and I certainly urge anyone who has the same trouble I had to try Fruit-a-tives.

AND I HAVE SIGNED

Mrs. F. Williamson

7428 BLOOMFIELD AVENUE, PARK EXTENTION, MONTREAL, QUEBEC

SWORN to before me at the City of Montreal, in the County of Hochelaga, this fourth day of November, 1933.

Joseph E. Lemire

JOSEPH E. LEMIRE NOTAIRE Province De Quebec Canada

A Notary Public, Quebec.

Fruit-a-tives

Copyright, Canada, 1934—Fruit-a-tives Limited

Tablet at First Church Site Unveiled Sunday

More Than 300 Persons Participate in Simple Rites Marking Seventy-Fifth Anniversary of Founding of Methodism in Western Canada

More than 300 persons participated in the simple rites which attended the unveiling of a tablet at the corner of Broad Street and Pandora Avenue, Sunday afternoon, marking the spot where the first Methodist church in Western Canada was erected seventy-five years ago. The ceremony marked the seventy-fifth anniversary of the Metropolitan Church, and was the chief feature of a programme of events that started at 9:30 o'clock in the morning

J. W. Spencer, acting for his mother, Mrs. David Spencer, Sr., the oldest surviving member of the church, unveiled the tablet on the north side of the Brackman-Ker Building. Mr. Spencer conveyed, on behalf of his mother, who was unable to attend, best wishes for the future success of the Metropolitan Church, and expressed appreciation for the honor bestowed upon her in requesting her to perform the duty of unveiling.

OPENS SERVICE

Rev. E. F. Church opened the service with a prayer in which he asked that the same strength and courage, which possessed the pioneers of the church, be given those to whom the torch of service had been passed.

Pioneer members of the church paraded to the scene of the unveiling, being preceded by the Salvation Army Band, in charge of Bandmaster William Radcliffe. The latter received a hearty vote of thanks from members of the church for their co-operation in the ceremony.

The British Columbia Historical Association assisted in the preparations for the ceremony, and was represented by Major F. V. Longstaff, president, who expressed his appreciation for the honor accorded him on this occasion. An address prepared by Major Longstaff was read by Harold Nation, secretary of the association. The address briefly reviewed the historical development in the province since the erection of the first Methodist church here in 1859.

HUDSON'S BAY COMPANY

After thanking the members of the historical association for their assistance, Mr. Church drew attention to the presence of A. J. Watson, Victoria manager of the Hudson's Bay Company, which company donated the lots for the site of the first church.

Hymns sung at the service outside the building were "O God, Our Help in Ages Past" and "Jesu, Lover of My Soul."

Following the unveiling, older members of the church, the majority of whom had been members of the congregation for more than fifty years, attended services inside the building conducted by Rev. James H. White, of Sardis, who was a member of the original mission band which arrived here in 1859.

SPECIAL MUSIC

Music for this service was provided by A. I. Curtis, playing the violin which was played at the first service held after the missionaries arrived in the police barracks. This instrument on that occasion was played by Philip Swan, father of Mrs. J. O. Townsend, its present owner.

After the reading of the Scripture from the Book of Revelations, chapter vii, verse 9, by Rev. J. P. Hicks, Dr. White gave some early recollections of Victoria. He stated that he did not wish to give a sermon, but would remind those present that he felt this was a day of mercy and opportunity, and stated it was not the worst day the world had known, even to his own recollection. The great multitude of the pioneers had passed on, he declared, but the younger generation had a wonderful inheritance, and it was their duty to perpetuate it.

At the close of the service Mr. Church offered thanks to the management and staff of Brackman-Ker for extending the use of the building to the congregation.

SONG SERVICE

The afternoon's programme was concluded with a brief song service at the church, where well known old Methodist hymns were sung, with the pioneer members comprising the majority of the congregation.

In the morning a veterans' class met at 9:30 o'clock, when an old-fashioned Methodist Communion service was held. Rev. George Dean was in charge, and those assisting were: Rev. James Sharp, Rev. John Robson, Rev. Dr. White, Rev. Dr. Eber Crummy, Rev. Joseph Hale, Rev. H. R. Baker, Rev. W. K. Seeley, Rev. J. P. Hicks, and Rev. Dr. Howard.

Rev. E. F. Church conducted the regular 11 a.m. service, choosing as his subject "I Will Remember the Works of the Lord." Old Methodist hymns and a special commemoration hymn composed by Edna Jaques were sung. In the evening, a special musical service was held. Frank Tupman was the soloist. A quartette selection was given by Fred Wright, Samuel Laity, Miss Dorothy Parsons and Mrs. S. M. Morton.

The Prescription Chemists

Give the Children a Good Start in Life

The physical development of the child must be allowed to proceed to its full completion and perfection. Parents should be told that among the many substances which are necessary to the harmonious development of the body, special importance is attributed to the VITAMINS A and D.

FORT AT BROAD — McGill & Orme LIMITED — PHONE G ARDEN 1196

SERVE YOURSELF

AND BE SURE OF SATISFACTION

At Your Neighborhood Piggly Wiggly

Piggly Wiggly — Quality — Turn to ECONOMY

SPECIALS

TUES. AND WED. FEB. 13 AND 14

ONLY THE BEST QUALITY MEATS AT LOWEST PRICES

COTTAGE ROLLS	Lb.	20c
AYRSHIRE BACON	Lb.	20c
LARGE FOWL	Each	60c
SHOULDER LAMB CHOPS	Lb.	16c
SIRLOIN STEAK	Lb.	20c
SMALL PORK SAUSAGE (Carefully Made)	Lb.	15c
FILLETS COD	Lb.	10c
FILLETS WHITING	Lb.	10c

Make Your Own Meat Loaf From

BEEF, PORK AND VEAL (minced ready for oven) ..... Lb. 15c

CRISCO 1-Lb. Tin 20c
BLUEBERRIES EAGLE BRAND 2's—tin 12½c
PINEAPPLE LIBBY'S—Sliced or Crushed 16-oz.—tin 17c
PEAS ORCHARD CITY—Sieve 5 8 oz.—tin 5c
WHOLE WAX BEANS BEAVER 2's—tin 10c
PORK and BEANS HEINZ 2's—tin 10c
HEINZ SPAGHETTI 2's tin 12c
Campbell's Soups Except Chicken (Limit 6) ..... 3 Tins 25c
HONEY CREAM OF CLOVER 2-lb. tin 32c
VITO CREAM CHEESE—Delicious for Sandwiches—½-lb. 10c

Piggly Wiggly Quality Fruits Vegetables

APPLES—
JONATHAN—Good Eating ..... 6 lbs. 25c
WINTER BANANAS Good Cooking ..... 7 lbs. 25c
RUSSETS—Eating or Cooking ..... 10 lbs. 25c
MACS—Small size Extra Special ..... 9 lbs. 25c

GRAPEFRUIT Large size ..... 6 for 25c
LEMONS Sunkist—Medium size Juicy ..... Per doz. 14c
ORANGES Medium size ..... Per doz. 25c
Large size ..... Per doz. 33c — Extra large size ..... Per doz. 43c
POTATOES LOCAL BURBANKS 10 lbs. 17c — Per sack $1.50
SUNRISE 25-lb. sack 43c
LETTUCE Imperial Firm Heads ..... 2 for 15c
RHUBARB No. 1 Hothouse ..... 2 lbs. 15c
ONIONS Okanagan Good Cooking ..... 3 lbs. 7c

BUTTER — Our Brand on Butter Is Your Guarantee of Quality
PIGGLY WIGGLY Finest Alberta (prints) 3 lbs. 90c
SUNSET GOLD Packed in Cartons 3 lbs. 93c

BACON
Sliced Red Label ½-lb. pkg. 13c
TUNA Birk's White Selected, ¼'s, tin 12c
¼'s tin 16c

AUSTRALIAN PASTRY FLOUR 5-lb. sack ..... 18c — 10-lb. sack 33c
MAXWELL HOUSE COFFEE ..... lb. 39c
SMALL'S BREAD White or Brown 4c
CORNED BEEF LIBBY'S FINEST tin 12½c
NABOB COFFEE 1-lb. tin 37c
SUNRISE COFFEE 1-lb. pkg. 25c
PRUNES MEDIUM 60-70's—lb. 9c
MOLASSES DOMOLCO 2's—tin ..... 25c — 2's tin 35c
QUAKER OATS Large size pkg. ..... 15c — With china pkg. 25c
BLACK CURRANT JAM EMPRESS 4-lb. tin 50c
MARMALADE EMPRESS ORANGE 32-oz. jar 25c

ROYAL CITY
PEAS Sieve 5—2's tin 9c
CUT GREEN BEANS 2's tin 12½c
CUT WAX BEANS 2's tin 12½c

CHICKEN-BROTH HALL'S—With Rice tin 7½c
HAND CLEANER Union ..... 3 tins 25c
GOLD DUST—Washing Powder—large pkg. 19c
CALAY SOAP Toilet ..... 4 bars 25c
PEARL WHITE Laundry Soap ..... 3 bars 10c

Dept. of Pensions, Provincial and City Relief Orders Gladly Accepted at All PIGGLY WIGGLY STORES

Historic Tablet Unveiled

ABOVE is seen Rev. James White, D.D., whose father was one of the four missionaries who came here in 1859 and founded the Pandora Avenue Wesleyan Methodist Church at the corner of Pandora Avenue and Broad Street. Dr. White is shown standing near the tablet which was unveiled on the north side of the Brackman-Ker Building on Sunday afternoon. This tablet marks the site of the original Methodist Church, now known as the Metropolitan United Church.

TRIAL HALTED FOR EVIDENCE

Trouble Arises in Court Here Over Two Men With Similar Names

In the city police court yesterday, George H. Graham was charged with having, by forgery, obtained $33, represented by a postoffice money order belonging to Gordon H. Graham. The accused, who had been in the Macaulay Point unemployment camp, denied the accusation. After taking most of the evidence, an adjournment was made until Thursday, when it is expected to have Gordon H. Graham present.

The evidence of the postoffice employees showed that on December 14 two money orders were cashed in the postoffice, being endorsed with the name G. H. Graham. One of these was for $24.85, originating in Toronto. The other was for $33 and originated in Saskatoon.

J. W. Richmond, the postal clerk who cashed these, believes that they were cashed by the same man at one time, as the notes are listed one after the other on the day's business.

OPINION ON WRITING

This also is borne out by J. H. Beatty, of the Sprott Shaw school, who was called as an expert on handwriting and who was shown the signatures "G. H. Graham" on the notes and also the signature of the accused obtained from the Work Point Barracks in connection with the unemployment camp conducted there. Mr. Beatty gave as his opinion that the signatures of all three were written by the same person.

The allegation is that while the Toronto order was for the accused, the other one from Saskatoon belonged to Gordon H. Graham, who is now near Alberni and will return to give evidence.

The accused, before adjournment, asked to obtain an envelope in his belongings which had the signature of Gordon H. Graham on it, the Toronto letter with the order which had been sent to accused having been apparently received by the other man and returned to the accused.

Detective Corporal M. T. Berger, of the R.C.M.P., who arrested the accused in the Work Point Hospital, where he was undergoing treatment, said that he had given the accused warning as to anything he might say being used against him, and the accused had stated that he never cashed a postoffice order in December. He had cashed a cheque on the bank, he said.

Corporal Berger said he never knew the accused until he arrested him. The accused had told him he was on relief.

Italians to Arrive Today For Lectures

The boat arriving from Vancouver this afternoon will bring Signorina Amy Bernardi and Signor Croizat, the two members of the Italian group being presented here this week under the auspices of the National Council of Education. Their lectures will take place on Wednesday, Thursday and Friday, and on Monday the series will be continued with the arrival of Don Mario Colonna, Duc di Rignano, whose public lecture under the National Council of Education auspices will be held in the Empress ballroom at 8:30 o'clock that evening.

The entire programme is as follows:

Wednesday, February 14—Signoria Bernardi speaks at the High School at 3 p.m.; Signor Croizat speaks and shows films and slides at the High School at 8:15 p.m.

Thursday, February 15—Signorina Bernardi speaks at the Women's Canadian Club meeting, Empress Hotel, at 2:45 p.m.; Signor Croizat speaks and shows films and slides at the High School at 8:15 p.m.

Friday, February 16—Signor Croizat speaks and shows films and slides at the High School at 3 p.m. to students only); Signorina Bernardi speaks at the high School at 8:15 p.m.

(Admission is free to all the above lectures.)

Monday, February 19—Don Mario Colonna (Duc di Rignano) gives a public lecture at the Empress Hotel ballroom on "Italy Today."

SEEK RESCUER OF BOY FROM CREEK

Unidentified Man Saves Youth From Drowning by Jumping Into Water

VANCOUVER, Feb. 12 (CP).—Efforts of an unidentified young man saved Angus Webster, aged thirteen, son of Mr. and Mrs. J. Webster, Comox Street, from drowning in the waters of False Creek on Saturday. Parents of the lad are endeavoring to locate the rescuer.

Young Webster had fallen in near the aircraft float at the foot of Bute Street and was sinking into unconsciousness when the young man jumped into the water and brought him to shore.

A woman bystander declared the rescuer had blue eyes and that the fourth finger of the left hand was missing. Angus recollects that the man who pulled him from the water told him his name was "Pete."

IN TROUBLE AGAIN

VANCOUVER, Feb. 12 (CP).—Pleading guilty in police court to passing a worthless cheque, Marion Roberts was sentenced to three months in jail. The woman was sentenced in Victoria to six months' imprisonment for four similar offences there.

THAT "LIKE THE DICKENS" FEELING IS LIVER

Wake Up Your Liver Bile. Feel Fit. You Needn't use Calomel To Do It.

It's your liver, failing to pour out the vital two pounds of bile, daily, into your bowels, that makes you feel so off-colour.

Lack of bile means poor digestion. Food stays too long in your bowels and decays. Your system is poisoned. You go through the misery of gas, bloating, pain, heartburn. You have a dark brown abominable taste in your mouth, and bad breath. Your skin's unhealthy and often your head aches. Your whole system seems out of kilter.

How can you reasonably expect to clear up a condition like this by merely taking salts, mineral water, oil, laxative candy or chewing gum, or roughage? These only move the bowels, and that's not enough. You must wake up your liver bile.

Avoid calomel (mercury). Take Carter's Little Liver Pills. They're purely vegetable, gentle, sure and safe. They'll make you feel a hundred per cent better in a very short time.

Don't waste your money on substitutes. Be definite. Ask for Carter's by name—and get them! Look for the name, Carter's, on the red label. 25c. at all druggists. 49

SIX PARTIES IN NEW B.C. HOUSE

Five Rooms Are Set Aside for Official and Assorted Opposition

"Unite your friends, and divide your enemies," the strategy of military leaders in all ages, is being followed closely by the Liberal Government in its disposition of members' accommodation at the coming session. It will require seven rooms to provide private quarters in the Legislative Buildings for the six political parties represented in the Legislature, and one woman member.

The Liberal Government and its supporters, with thirty-four out of the forty-seven in the House, will occupy the main members' room. The Co-operative Commonwealth Federation, with seven seats, will occupy the regular Opposition room.

SEPARATE ROOMS

R. H. Pooley, K.C., elected as a Conservative-Unionist; Thomas Uphill, Labor, and Mrs. Helen Douglas Smith, Liberal, will each have a separate room to themselves. Mr. Pooley is to take that occupied formerly by R. L. Maitland, K.C., former minister without portfolio. Mr. Uphill will receive back his old abode. A new room has been created for Mrs. Smith.

R. W. Bruhn and Clive Planta, ranking as Independent Non-Partisans, will share a single room, part of one formerly occupied by Col. Ross Napier, former departmental commissioner. Herbert Anscomb and Hugh Savage, elected as straight Independents, will share the other half of the same abode, partitioned off for the purpose.

Voting strength of the new Government in the House, after choice of a Liberal Speaker, will be thirty-three, against a combined Opposition of all labels of thirteen. The Eighteenth Legislature will be in session one week from today, with a scant five weeks more until Easter.

CREDIT GROUP NAMES LEADER

George E. MacDonald New President of Victoria Body —Chairman Chosen

G. E. MacDONALD

George E. MacDonald, of Jameson Electrical Company, was elected president of the Victoria Credit Granters' Association, when the recently-elected board of directors of the organization met yesterday. G. A. A. Hebden was chosen vice-president, while J. Morse Hatt, retiring president, was appointed honorary president.

From the remaining directors the committee chairman for 1934 were elected. Harry B. Dawson, besides filling the office of secretary, will officiate as chairman of the membership committee. O. M. Prentice will be in charge of the educational committee, while Thomas W. McPherson will handle the publicity.

LEGISLATIVE COMMITTEE

C. G. Banner was named chairman of the legislative committee, while the attendance committee will be headed by Gordon Cox. Walter J. Fletcher will be in charge of programmes for luncheon meetings, while Gordon Raphael will be chairman of the bureau committee.

It was announced that the guest speaker for Friday's luncheon will be Grant C. Braman, important figure in credit granting on the Pacific Coast. He will outline the community credit policy adopted by other cities on the Coast. Mr. Braman is credit manager of Bedell's, well-known ladies' outfitting firm with many stores on the West Coast. The meeting will be held in Spencer's dining-room at 12:10 o'clock.

NO BLAME FOR FATAL ACCIDENT

SALTSPRING ISLAND, Feb. 12.—At the inquest held on Saturday in the court house, Ganges, on the body of Guy Brown, who lost his life by being run over by the trailer of a logging truck last Wednesday, the verdict was as follows: "The deceased met his death owing to shock following injuries received by a truck, the driver being absolutely absolved from all blame." The following rider was attached: "In future all logging trucks should have wooden running boards with steel stops to prevent slipping."

The coroner was J. T. Collins; foreman of the jury, Leonard Hicks; jury, J. J. Akerman, W. P. Evans, A. Wright, Robin Justice and R. Nichols.

FUNERAL TODAY

The funeral of Lewis Jack Nelson, who served overseas with the 67th Battalion, Western Scottish, will take place this afternoon at 2:30 o'clock at Sands Mortuary, Ltd. Rev. Dr. W. G. Wilson will officiate, and the remains will be laid at rest in Royal Oak Burial Park.

ESTABLISHED 1901

Angus Campbell & Co. Ltd. — DEPT. OF GOVERNMENT

A NOTEWORTHY OFFERING OF

NEW TAILORED TWEED COATS

$25.00 and $27.50

EXTRAORDINARY VALUE!

Smart Tailored Spring Tweed Coats, cleverly styled and well lined throughout. Choose from fancy colorful tweed mixtures. An ideal coat for early Spring wear—and the best value we have offered for many seasons at ..... $25.00 and $27.50

SIZES FOR WOMEN AND MISSES

"Holeproof" Silk Stockings $1 PER PAIR

Fine quality semi-service-weight full-fashioned and excellent-wearing Silk Hose with cradle foot and reinforced heel and toe. New shades. Sizes 8½ to 10½. Per pair $1.00

EDWARDSBURG

CROWN BRAND CORN SYRUP

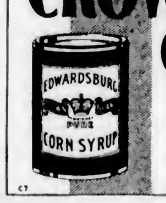

A pure, wholesome, and economical table Syrup. Children love its delicious flavor.

THE CANADA STARCH CO. LIMITED, MONTREAL

FOUND ELECTRIC SERVICE TAPPED

Offender in Esquimalt Must Pay $75 Fine or Serve One Month in Jail

Albert Mead, of 844 Sturdee Street, Esquimalt, will have to pay a fine of $75, or serve a month in jail. On a charge of having tampered with the electric wires leading into his place without permission, so as to interfere with the registering of the amount of current used, the accused was summoned to appear in the Esquimalt police court, yesterday afternoon. He failed to appear.

In his absence, the case was proceeded with, it having been given in evidence that the accused had been served in person, and had had the summons read to him.

A. D. King, for the B.C. Electric Railway Company, conducted the prosecution. The evidence of the meter-reader was that he found a "jumper" on the wire, which interfered with the registering of the current. The excuse offered by the accused was that he did it to get light. C. B. Baxter, of the electric company, tried the light inside, and it worked all right.

S. A. Shrimpton, Dominion inspector of electric equipment, testified also to the illegal character of the connection.

Mr. King pressed for a salutary fine, as "there is a good deal of defrauding going on."

J. C. HUTCHINSON IS REMOVED BY DEATH

There passed away Sunday, after a short illness, at the Royal Jubilee Hospital, John Cyril Hutchinson, of 3448 Bethune Avenue, Saanich.

Mr. Hutchinson, who was born in Casterton, Westmoreland, England, was sixty-nine years of age. He came to this city eight years ago from England, where he had returned to visit after a residence of forty years spent in various parts of the United States.

He is survived by a cousin in this city, and relatives in England. Funeral services will be held tomorrow afternoon, at 2 o'clock, at S. J. Curry & Son Funeral Home. Interment will be made in the Royal Oak Burial Park.

QUAD CLUB TO MEET

Members of the Y.M.C.A. Quad Club will meet tonight at 7 o'clock in the association's building.

BILIOUS

Because they act directly on the liver, Dr. Chase's Kidney-Liver Pills afford prompt and lasting relief for torpid liver, biliousness, headache, constipation and stomach disorders. They have stood the test of time for half a century.

Dr. CHASE'S KIDNEY & LIVER PILLS

Real Estate

An Opportunity to Purchase a Practically NEW STUCCO BUNGALOW AT A BARGAIN PRICE

Situated in a good locality close to a sandy beach, school and transportation, and contains hall, well-proportioned living-room with large windows and an open fireplace, glassed doors to the dining-room, kitchen with all modern improvements, 3 bedrooms and bathroom, hardwood floors and hot water heating system; good basement and garage.

Price $4,300

COLES, HOWELL & CO., LTD.

638 View Street — G 1032

AUTOMOBILE AND FIRE INSURANCE

If You Require a House, Furnished or Unfurnished, Call and See Our Listings

Manitoba Liquor Profits Decrease

WINNIPEG, Feb. 12 (CP).—Profits of $1,094,286 from operations in the fiscal year 1932-33 are shown in the tenth annual report of the Manitoba Government Liquor Control Commission, tabled in the Manitoba Legislature by Hon. W. J. Major, K.C., Attorney-General. This figure represents a decrease of $395,754 from the profits of the previous year.

REGAINED APPETITE AND WEIGHT WITH KELLOGG'S ALL-BRAN

Cereal Relieved His Constipation

If you are a sufferer from headaches, loss of appetite and energy, sleeplessness, or any other of the frequent effects of constipation, read this enthusiastic letter from Mr. McIntyre:

"For a long time my system was not in very good working order. But since eating Kellogg's ALL-BRAN, I have regained my appetite and my lost weight. And my system is in good working order. Kellogg's ALL-BRAN sure does the trick."—Mr. J. A. McIntyre (address furnished upon request).

Tests show Kellogg's ALL-BRAN provides the "bulk" needed to relieve ordinary constipation. It also contains vitamin B and iron for the blood.

You'll enjoy this delicious and healthful ready-to-eat cereal. Serve it with milk or cream—or use often in cooking.

Just eat two tablespoonfuls daily. Chronic cases, with each meal. If not relieved this way, see your doctor.

Kellogg's ALL-BRAN is *all bran* with only necessary flavoring added. It contains much more needed "bulk" than part-bran products. Made by Kellogg in London, Ont.

ELECTED HEAD OF ARTILLERY BODY

Lieut-Colonel R. T. Perry, of Vancouver, Made President of Canadian Association

OTTAWA, Feb. 12 (CP).—Lieut.-Colonel R. T. Perry, of Vancouver, who has been connected with the Canadian artillery since 1911, was unanimously selected president of the Canadian Artillery Association at the annual meeting of the Dominion-wide organization held here Saturday. He succeeds Lieut.-Col. George Drew, A.D.C.

The Governor-General the Earl of Bessborough presented trophies won by their batteries to Major J. E. Piercey, 31st Field Battery, Vancouver; Major G. S. Gonnason, M.C., 55th Heavy Battery, Victoria, and Major R. E. Bliss, 10th Medium Battery, Montreal.

WAS BURIED YESTERDAY

Funeral service for Mrs. Betsy Corrie was held yesterday afternoon. Relatives and a large gathering of friends attended the service conducted by Rabbi Marcus Berner. The casket was surrounded by many beautiful flowers, and the following acted as pallbearers: J. Rose, H. Baron, I. Waxstock, A. Levy, I. M. Nodec and M. Frackson. Interment was made in the Jewish Cemetery

The Daily Colonist

Established 1858

The Colonist Printing and Publishing Company, Limited Liability.

J. L. Tait, Managing-Director

Subscription Rates by Carrier and by Mail in Districts Contiguous to Victoria, Served by Colonist City Carriers:

Yearly	$12.00
Monthly	1.00

All subscription rates payable in advance. Mail subscribers are requested to make all remittances direct to The Daily Colonist.

Subscribers in ordering change of address should be particular to give both old and new address.

Subscription Rates by Mail:
To Canada, Great Britain, the United States and Mexico, except districts as above:

Yearly	$6.00
Half-Yearly	3.00
Quarterly	1.50

Tuesday, February 13, 1934

WORK AND WAGES

In the unemployed relief programme to be instituted in the next fiscal year there are to be changes from that now being pursued. An effort is to be made to create a system of work and wages, but it is not clear yet as to the method of administration. The Federal Government is not satisfied with the administration of relief as it is at present so largely handled by the Provincial Governments. This attitude of Ottawa was made clear by Mr. Bennett at the recent conference between Provincial Premiers and the Dominion Government. The latter, hereafter, is to impose conditions on grants being made unless there is evidence of better administration.

It would be a better method than now obtains if the Dominion Government would take over the whole problem of unemployment relief. That course, cannot be expected, as constitutionally the Federal authority has no responsibility. Since, however, the Dominion Government is providing so much of the money it is only right that it should have a larger say in the manner in which it is expended. Moreover, it has to safeguard its own credit, and has a responsibility as well to see that provincial credit is maintained. Under a work and wages policy it will be necessary to see that there is no waste, for waste creeps in more than in any other way through the undertaking of large projects in which governmental funds are involved.

The Provinces have been asking the Federal authority for a larger measure of help than in the past. The question is, what guarantees there will be that the money would be wisely expended? There are claims made that an equitable agreement was reached at Ottawa regarding the future programme. That programme is not to be put into effect until the beginning of the next fiscal year. In the meantime a point in respect to it that is not understandable is that our own Provincial Government should be asking the Dominion for funds for a purely Provincial programme. Are there to be two programmes affecting unemployment relief?

SOCIALISM IN SPAIN

Since King Alfonso withdrew from Madrid in April, 1931 a republic has been in existence in Spain and the Government there has faced three revolts organized by syndicalism. The republicans are far from being established on a sound basis. At present Socialists dominate the situation. There is, however, a reaction evident among the people since they have found that the wild promises made by Socialism have come to nothing. There has been delay in distributing lands, the massacre of Casas Veijas insensed public opinion and the abolition of the death penalty has given heart of grace to insurgent elements in the country. Spain is flooded with revolutionary literature. Crime there has increased to the record figure of 126,609 cases during a single year.

In Spain the attempt to regiment the people through Socialism has not placated the wishes of the people as to the form government should take. Psychologically, according to the Madrid correspondent of The London Times, the Spaniard leans more towards individualistic activity than to the activities which a semi-State Socialism provides. The existing Government, in putting down the revolt of December 9 last, claims it only used 25 per cent of its police resources. It is significant, however, that the authorities think it necessary that both the police and the Civic Guard should be largely reinforced and 50,000,000 pesetas are being demanded for this purpose. New emergency legislation to deal with outbreaks has been passed. Repressive measures are being exercised all over the country. It is obvious that Spain has troublous years ahead. Her government is far from being firmly established and its inability to fulfil the Socialistic promises made to the people is certain to prove its ultimate undoing.

REGIONAL LIBRARY SERVICE

The regional library service in the Fraser Valley will be continued for at least another three years. This is the decision of the municipalities and districts involved, as declared in the plebiscite taken last month under the provisions of an amendment to the Public Libraries Act that was passed at the last session of the Legislature. The library service was launched on February 1, 1930, through the aid of the Carnegie Corporation and under the direction of the Public Library Commission of the province, as a demonstration in supplying good reading to smaller towns and rural communities. The expenses have been met by the library section of the Carnegie Corporation, which will continue support until the end of the coming August. Through the recent vote the large proportion of the communities involved are pledged to carry on this service for at least three years from that date.

The pronounced success of the project has won over the ratepayers to submit, even in these hard times, to this additional burden of taxation. The library service is reported to have met a response that has exceeded the hopes of the most sanguine. By means of a van service operating through branches, sub-branches, points of call and agencies, books and magazines have been brought within reach of all the valley. What this means may be imagined from the fact that 18,500 members have been registered and 715,525 books have been circulated, or nearly three-quarters of a million, of which 175,050 were to children. A stock of 22,000 volumes has been built up. The distributing system embraces 106 agencies, seven branches, three sub-branches, seventeen deposit stations, fifty-eight book-van points of call and twenty-one school libraries. Over 100 reviews and other magazines are available on the reading tables.

The action of the Mainland district suggests an inquiry in other parts of the province into the feasibility of such a regional library. A demonstration has been given of what may be termed the self-propagating vitality of culture. Reading creates an appetite for more reading. The enlarging world opened up by books beckons the explorer to continued advance into the hitherto unknown. It is not long before beginners even find books one of the necessities of life. When such an attitude is reached by a community its members do not hesitate to put their hands into their pockets, even when cash is not plentiful. It is a criterion of culture and a condition to be striven for that a community is prepared to pay a price for reading and making books one of the major necessities of society. Surely much money now spent on luxuries and on second class amusement might well be diverted to bringing citizens in a continually greater degree into touch with the thought and life of the world.

CITY'S RELIGIOUS ORIGINS

In sponsoring the unveiling on Sunday of the tablet that has been placed on the wall of the Brackman-Ker building at the corner of Pandora Avenue and Broad Street, the B.C. Historical Society gave due recognition to the prominent part that religion played in the life of early Victoria. The tablet is a memorial of the laying of the corner-stone of Pandora Street Wesleyan Church on August 15, 1859, by Sir James Douglas. The ceremony took place in connection with the celebration by the Metropolitan Church of the seventy-fifth anniversary of its beginnings and of the entrance of Methodism into this province.

Early Victoria gave a large place to religious interests. The Hudson's Bay Company housed the first ordained missioner in the fort, and the first Christian services were held in the Fort Hall. The sites of the houses of worship of three congregations were donated by the company. The first church edifices were well above the architectural average of the growing city. Church leaders were devout and able. The city's religious origins were thus of a high order. To this fact must be ascribed the spirit of reverence and morality that has characterized its life. To carry forward and intensify this spirit is the responsibility of the Metropolitan and all the churches. This is the significance of the tablet. A community may draw inspiration from its past, without living in it. The churches are the salt of contemporary life. They are also the hope of the future.

THE EMPIRE, PAST AND FUTURE

Doubtless, if another emergency arises, our people will show all their old qualities. But it must be remembered that this Empire of free peoples is not yet a hundred years old. It has grown up slowly, it has been retarded by discords and jealousies, and it will not pursue its course by its own momentum; it demands eternal vigilance and prudence. It has enemies all over the world who know it to be the main barrier against Communism and cruel tyrannies. Their agents are everywhere, tricked out in fair disguise, masked as pacifists, cosmopolitans and the like. We must look back upon our history and see that we have triumphed over racial antipathies, official apathy, and countless forms of human stupidity. Courage and sympathy, as Lord Curzon said, have brought us through our troubles, and these qualities will guide through future centuries the Empire of liberty and order.—The Empire Review.

NOT UNUSUAL

By peering from her window
In a certain tip-toe way,
She could glimpse a meagre strip of park
And, beyond, the bay,
Where snub-nosed ferries pushed their awkward courses
Night and day.

And there were words that she had said so often
She thought them true:
"Of course, our rooms are dark and crowded,
And far from new...
Sometimes the stairs seem long in climbing . . .
But there's the view!"

—Bonaro Wilkinson Overstreet in "Poetry World."

THE C.C.F. AND THE CATHOLICS

The programme of the Co-operative Commonwealth Federation, the Labor-Agrarian party directed by Mr. Woodsworth, is entirely opposed to the Catholic doctrine. Consequently, a Catholic may not give his adherence to that party or take a place in its ranks. This is a truth that can be gathered from Catholic sociology and one that results naturally from the teachings of the Pontiff and of our bishops. The line of conduct, then, is clearly traced for all Catholics in this regard.—Le Droit, Ottawa.

The desire for fame is the last desire that is laid aside even by the wise.—Tacitus.

The Weather

Meteorological Office, Victoria, B.C., 8:00 p.m., February 12, 1934.

SYNOPSIS

The barometer remains high over the Pacific Slope, and fine, mild weather continues over this Province.

Fine weather, with moderate temperatures, is reported in the Prairie Provinces.

Juan de Fuca to Estevan—Light to moderate variable winds; partly cloudy, and mild.

PRECIPITATION AND TEMPERATURES

(For twelve hours ending 5 p.m.)

	Min.	Max.
Victoria	39	54
Nanaimo	33	50
Vancouver	36	52
Kamloops	28	38
Prince George	26	40
Estevan Point	42	54
Prince Rupert	44	50
Dawson	6	40
Seattle	40	58
Portland	40	60
San Francisco	48	68
Spokane	30	52
Los Angeles	56	80
Penticton	22	--
Vernon	34	--
Grand Forks	14	40
Nelson	21	40
Cranbrook	18	37
Calgary	32	66
Edmonton	32	52
Swift Current	32	50
Prince Albert	22	44
Qu'Appelle	26	42
Winnipeg	16	24
Moose Jaw	30	50
Sunday—		
Toronto	20	33
Ottawa	24	32
Montreal	24	32
Saint John	18	32
Halifax	20	32

SUNDAY

Maximum	54
Minimum	40
Average	46
Minimum on the grass	33

Weather, clear; sunshine, 8 hours, 48 minutes.

MONDAY

Maximum	54
Minimum	39
Average	47
Minimum on the grass	29

Weather, clear; sunshine, 8 hours, 30 minutes.

5:00 P.M. WEATHER REPORTS

Victoria—Barometer, 30.23; wind, NE., 4 miles; clear.
Vancouver—Barometer, 30.22; wind, W., 4 miles; clear.
Kamloops—Barometer, 30.42; calm; clear.
Prince George—Barometer, 30.30; calm; fair.
Prince Rupert—Barometer, 30.08; wind, SE., 8 miles; clear.
Estevan Point—Barometer, 30.22; calm; clear.
Tatoosh—Barometer, 30.20; wind, E., 10 miles; clear.
Portland—Barometer, 30.18; wind, E., 10 miles; clear.
Seattle—Barometer, 30-18; wind, N., 8 miles; clear.
San Francisco—Barometer, 30.12; wind, NW., 8 miles; clear.

Note and Comment

By R. B. D.

It is not enough to know; we must also apply. It is not enough to will; we must also do.—Goethe.

Experience keeps a dear school, but fools will learn in no other.—Franklin.

When the Leader of the Opposition moves a resolution in Parliament that the House has no confidence in the Government, that is merely part of the regular constitutional procedure. When the Leader of a small political faction moves a resolution in Parliament that the House has no confidence in the Opposition, that is quite a different matter. It implies that the Opposition is divided against itself, is fighting against itself, and a belief on the part of the faction that in course of time it may become the Opposition and in course of further time the Government. If the Speaker had not declared that resolution out of order there might have been a very interesting debate at Ottawa, with speakers of the two Oppositions assailing each other instead of directing all their verbal artillery against the Government. Of course that is what they are doing throughout the country, for the leaders of the Canadian Liberal party realize that they are fighting for their political existence against the forces of advanced radicalism.

* * *

A similar situation has developed in the Imperial Parliament. The Liberal party is losing strength at every by-election, and while the strength of the National Government has been impaired in the House, the radical Opposition has increased its votes in the constituencies at the expense of the free traders. The British Socialist party actually has become the official Opposition. The present overwhelming might of the National Government was gained under exceptional conditions, and cannot be maintained under conditions which have become normal. The coalition Government has done what it was elected to do: It has saved the nation and possibly the Empire from the consequences of reckless and ruinous Socialistic experiments.

* * *

British political commentators are discussing what is likely to happen now that the political situation has been developed into a clearly defined division as between the path of security and safety and the way of sure disaster. The commentators are quite frank in their observations upon the problems confronting the people. They admit certain weaknesses in parliamentary institutions and in popular forms of government. They confess Parliaments are slow in action very often when circumstances demand quick, even direct, action. In Houses of from three to six hundred members, where the mind of every representative is pent-up with thoughts that burn and emotions which are not too deep for utterance, there is bound to be much futile discussion. The proceedings of our own Parliament at Ottawa during the present session may fairly be cited as an example of the foolishness of speech-making. The debate on the Address in Reply to the Speech from the Throne may be finished by the time this appears in print, but the business of the nation would have been farther advanced and the people of the country would have lost nothing if the Address had "been taken as read," and the House had been permitted to proceed upon its regular business.

* * *

Under the procedure any member can roam over the whole of the universe in search of subjects to debate, and cannot be checked upon a point of order. Members take advantage of this rule, indulge in long and rambling discourses, get them printed in Hansard, and mail them to all their constituents at the expense of the taxpayers, readers no doubt wondering that one small brain could hold so much irrelevant matter and one nimble tongue could give utterance to so many platitudes.

* * *

These are the things which are undermining the influence and destroying the confidence if people in Parliaments. We believe that these are the things which brought about the downfall of parliamentary institutions in three of the great nations of the world, have resulted in the erection of a practical dictatorship in the United States and have added strength to the forces of Sir Stafford Cripps and Sir Oswald Mosley in Great Britain. At any rate commentators in British newspapers are discussing the necessity for reforms in parliamentary procedure, not only for the purpose of facilitating the business of Parliament and the nation but for the purpose of meeting the criticisms of those who would entirely destroy government by the will of the people and establish government according to the arbitrary whims of individuals.

* * *

A notable feature of the discussions in Britain is a frank admission that there are weaknesses in the parliamentary system of government and there may be advantages in government by dictators. Owing to weaknesses in its popular system, France appears to have been trembling on the brink of another violent revolution. The conditions in Britain are never likely to resemble the chronic conditions in France; but far-seeing and thoughtful men in Britain are warning Parliament that it must set its house in order to meet all possible contingencies of the future.

THE COLONIST IN LONDON

The Colonist may be procured at the International News Stand of Messrs. Selfridge & Co., Oxford Street.

FOUNDER'S DAY

(To the memory of Mrs. Clark Murray, who founded the Imperial Order, Daughters of the Empire, on February 13, 1900.)

Imperial love for all her fellowmen,
Ordered the way her steadfast purpose trod,
Designed the splendid edifice she built,
Erected to the glory of her God.

Friendship, strong and beautiful and wise,
Opening her arms to all who stand in need;
Uniting truth and sacrifice in ties
Never to be forgotten, never freed.
Death has long since taken her, whose mind
Evolved our creed; but she has left to those
Remaining, and to come, a torch—defined
'Service to King, to country and mankind. Thus rose
Divinely dowered our own Canadian shrine;
A light that shines both near and far away.
Yesterday she lived; and so, today, heritage, my friend, is yours and mine.

—Audrey St. Denys Wood,
Member of the Royal Bride Chapter (Junior) I.O.D.E.

Letters to the Editor

No letter to the Editor will be inserted except over the proper signature and address of the writer. This rule admits of no exception.

BIBLE IN THE SCHOOLS

Sir,—We much appreciate your excellent editorial re the above. We may well ask "Whither Canada?" when the Bible, the only sure basis for right character building, is excluded from our schools. I can appreciate the point stressed by your correspondent of February 8. Is it not an anomaly when we strain every effort to send out our missionaries with the Gospel, and yet deny our own children this blessing, we profess to value?

E. MUSGRAVE.
Cowichan Station, B.C., February 9, 1934.

FORBES-ROBERTSON PLAYERS

Sir,—It was my good fortune to see on Tuesday night the "First Mrs. Fraser," played by the Forbes-Robertson Players. I use the words good fortune advisedly, for I thoroughly enjoyed the performance, which was exceptionally good, better than most amateur performances, of which I have seen a great many. I wondered what your dramatic critic would have to say, and read his account on Wednesday morning. He evidently enjoyed the play, judging by the unstinted praise which he gives to the players. But I was surprised that Mrs. Reese-Burns, under whose able direction and management the play was produced, is ignored, her name not being even mentioned. I have some personal knowledge of the time and care that Mrs. Reese-Burns gave to the almost daily rehearsals for a month before the performance. Two of the players are pupils of hers, and one of them, who took a leading part, has learned all that she knows of speaking and acting from Mrs. Reese-Burns. I am sure that the players, one and all, would be the first to admit that a great part of the success achieved was due to Mrs. Reese-Burns.

When a battle is fought and won, it does not detract from the glory of the men who fought to give some praise to the officer who inspired them by his example and lead them to victory. Sir Johnson Forbes-Robertson would not have given to Mrs. Reese-Burns the right to call the various groups of actors that she teaches and directs, the Forbes-Roberston Players, had he not recognized and appreciated her ability. Your dramatic critic would have been in good company had he bestowed a little praise on Mrs. Reese-Burns.

A. DUNBAR TAYLOR.
1597 Hampshire Road, Oak Bay, February 9, 1934.

DOMINION DRAMA FESTIVAL ELIMINATION CONTEST

Sir,—Owing to the number of teams entered for the above named contest, it has been found necessary to start at 7:30 p.m. promptly. The first play each evening takes about forty minutes.

No person will be admitted to the hall after the curtain goes up for the first play until after that play is over. Anyone for whom 7:30 is too early should, therefore, arrive about 8:15 in order to avoid a long wait.

Further, no person will be permitted behind the scenes except those directly connected with the productions of that evening, to whom passes will be issued.

As this information cannot be too widely known I request that you be kind enough to publish this.

T. L. THORPE-DOUBBLE,
Chairman Elimination Contest Committee.
1712 Monteith Street, Oak Bay, B.C., February 11, 1934.

General Johnson Please Reply.—
We must consider small details
Along with gold and crops,
If one link in the logic falls
The whole great structure flops.
In cogitation I am lost
Amid a deep unrest—
What is it going to cost a Yank
To have his trousers pressed?

DIRECTORS ARE REAPPOINTED

Dr. R. Felton Added to Board of Solarium—Dr. H. E. Young Praises Work

Sir Richard Lake and B. C. Nicholas were unanimously re-elected as directors of the Queen Alexandra Solarium, while Dr. Richard Felton, city health officer, was added to the board in place of F. E. Winslow, who had retired, at the annual general meeting of the Solarium held at the Empress Hotel yesterday.

Other appointments which were approved by the meeting as a whole were those of Reginald Genn as auditor and Alexis Martin as solicitor.

Dr. H. E. Young, secretary of the Provincial Board of Health, spoke briefly, referring to the early attempts to form an institution for the care of crippled children, and telling how J. P. Babcock had actually made the first donation which enabled Dr. Cyril Wace to make a start. He also referred to the tremendous assistance which had been rendered since the inception of the Solarium by the Women's Institutes.

ADVANCE MADE

"Now, at the end of seven years," said Dr. Young, "we can go to those who helped us and tell them that their confidence has not been misplaced. The Solarium has made great advances, but we must still keep in mind that the surface has only just been scratched. It would surprise you to know the number of children in the province who are desperately in need of the treatment that is given by the institution and of the number of persons who do not even know of its existence.

"The work must be continued and extended because by it we hope to give to more children the opportunity of exercising the heritage of health and availing themselves of the opportunity to work usefully for their communities.

TRAVELING CLINIC

"For this reason I believe that Dr. Wace's suggestion of a traveling clinic, especially in this province with its great distances, is most appropriate. With such an addition, it would be possible not only to help and cure, but also to prevent in many cases, and this is the most important of all in the stamping out of disease."

Dr. Young paid a glowing tribute to Dr. Wace and his work, and declared that his efforts were chiefly instrumental in making the Solarium the success it is today.

Before the meeting closed, a vote of sincere sympathy was passed for Mrs. Sayward-Wilson in the death of her father, Joseph A. Sayward, who, it was stated by the chairman, had not only been a generous contributor, but a real friend to the children themselves.

ECONOMIC BODY MAKING SURVEY

Twelve-Man Panel to Be Named Shortly to Make Recommendations

Comprehensive survey of industrial and labor conditions in the province is being made by the nucleus of a new economic council. The companion problems of "finding the job for the man" and "finding the man for the job" were said to be receiving special attention.

With 45,980 men and women directly enrolled on relief throughout the province, the council will experience little real difficulty in "finding the man for the job," it is expected. Dependent on those in receipt of direct relief are 60,544 others, for a total of 106,525 persons, according to December records.

TO SELECT COUNCIL

In its search for more jobs the council is assured in advance of the enthusiastic support of those now on relief, many of whom have been engaged for three years in a similar pursuit.

With a chairman, secretary and assistant secretary already appointed, the selection of the remaining members of the council is expected shortly. These, it is said, while not actually engaged in industry, will be conversant with all forms of production within the province. The council is to advise the Government, and will make recommendations from time to time.

SUNRISE AND SUNSET

FEBRUARY

Time of sunrise and sunset (Pacific standard time), at Victoria, B.C., for the month of February, 1934

Day	Sunrise	Sunset	Day	Sunrise	Sunset
1	7:43	5:11	15	7:31	5:33
2	7:41	5:13	16	7:30	5:35
3	7:40	5:14	17	7:29	5:37
4	7:39	5:16	18	7:26	5:38
5	7:37	5:17	19	7:24	5:40
6	7:36	5:19	20	7:24	5:41
7	7:34	5:20	21	7:21	5:43
8	7:33	5:22	22	7:20	5:44
9	7:31	5:24	23	7:07	5:46
10	7:30	5:25	24	7:05	5:47
11	7:28	5:27	25	7:04	5:49
12	7:27	5:29	26	7:02	5:50
13	7:25	5:30	27	7:00	5:52
14	7:23	5:32	28	6:59	5:53

The Meteorological Observatory, Gonzales Heights, Victoria, B.C.

Stranger—Why are they giving such great honors to that man over there?

Bellboy—Why, he has invented a knife that peas won't roll off.

FIFTY YEARS AGO TODAY

(From The Daily British Colonist of February 13, 1884)

Board of Delegates—A meeting of the board of delegates of the fire departments was held last night, at which Chief Engineer Phillips was instructed to receive bids for the property belonging to the Victoria Fire Department at the corner of Vancouver and Collinson Streets. Arrangements were made towards the annual picnic, to be held on July 1. Usual routine business matters then came up for discussion.

New Shell—W. Payne, of Victoria, arrived in town yesterday from Seattle, where he met the Northern Pacific train to collect a paper racing shell which he ordered from New York. The model is all that a racing shell should be, and was received in perfect working order. The boat may be seen at Jones' boathouse.

Supreme Court—Yesterday, the Chief Justice in chambers delivered judgment in the case of Drake and Jackson vs Jayol and others. This was an action against the Sumas Drying Act for interest on assessments, and judgment was given in favor of the plaintiffs.

Selling Stock—Attention is drawn to the advertisement of W. C. Mayer, of Ashland, Oregon, the famous breeder of stock. He has two splendid stallions for sale. Mr. Mayer will be remembered as bringing some very fine stock to Victoria last year.

BAMFIELD ASKS ROAD WORK BE CONTINUED

A petition, signed by more than 100 residents of Bamfield, was presented at the meeting of the directors of the Victoria Chamber of Commerce yesterday asking the Chamber's support for the construction of the proposed highway between Jordan River and Bamfield.

This proposed highway has been designated as "The Ocean Highway" and part of it has already been built. C. L. Harrison, barrister, appeared in support of the petition, but consented to have the matter held over until the next meeting of the board.

GOVERNMENT TO SEEK TOURISTS

Federal Department Created —George I. Warren Reports Successful Tour

Wholly satisfied with the results attained at the recent conference of the Canadian Association of Tourist and Publicity Bureaus held in Quebec City last month, George I. Warren, managing secretary of the Victoria Chamber of Commerce and the city's publicity commissioner, returned to the Capital City yesterday.

Mr. Warren, who has been keenly alive to the possibilities of national co-operation in tourist trade matters for several years, predicts a Dominion-wide programme of national advertising in which all provinces will participate. This idea was materially advanced by the conference at Quebec and already the Federal Government has inaugurated a new tourist travel department, under the direction of J. B. Harkin, commissioner of national parks.

MAKING SURVEY

Mr. Harkin is now engaged in making a survey of conditions with a view of finding out to what extent his department may co-operate with the existing agencies in setting out the attractions for tourist travelers to the South. Mr. Warren emphasized the importance of this new department and its creation, he stated, was an indication of the growing value of the tourist industry to the Dominion.

"The association, Mr. Warren said, reiterated its recommendation that the Federal Government undertake the national advertising campaign featuring the tourist attractions of all Canada. If this system were adopted by the Government, it would eliminate a large amount of duplication of efforts by provincial and municipal agencies and would permit a greater measure of co-operation between agencies. The conference also favored uniform legislation for all provinces for the control by licence of establishments catering to the tourist traffic. The conference also favors the immediate completion of the Trans-Canada Highway.

TOURIST OUTLOOK

Asked concerning the outlook for tourist traffic to Canadian points this year, Mr. Warren said it was a little too early to make any estimate regarding Summer travel, but there was a general feeling in the East that, with improved conditions, travel might be more extensive than in 1933. However, the change in the liquor laws of the United States may have some effect on the travel, Mr. Warren suggested.

The value of the tourist idustry, stated Mr. Warren, is clearly indicated in the action of the Province of Quebec which is setting aside $250,000 for publicity and tourist work in 1934. "The people of the East realize that if new business is to be had, it will have to be gone after. Now is not the time to curtail efforts. Competition is bound to be keen and it will mean a lot of hard work if we are to keep our place in the travel world," Mr. Warren said. The Province of Quebec has set up a tourist department of the Government and is co-operating with transportation companies and all other agencies directly or indirectly connected with the tourist.

EASTERN WEATHER

While in Quebec, Mr. Warren had an opportunity of experiencing the effects of cold weather, and was able to get a glimpse of the difficulties of keeping highways open during the Winter when snow is piled in drifts eight and ten feet high requiring the use of snowploughs to cut through the solidly packed snow. Below zero temperatures were the rule, rather than the exception, in Quebec, Mr. Warren said.

Mr. Warren's trip to the East was valuable to Victoria and Vancouver Island as he met, and conferred with, a number of important executive officials of both railway companies and with government officials. Mr. Warren believes, however, that Victoria has as good a system of publicity as any in the East. "A number of the agencies are really only experimenting with some of the ideas which we had tried out here and discarded as unsuitable," Mr. Warren declared. In this connection Mr. Warren mentioned billboards.

PRESENTED WITH GAVEL

The conference at Quebec was attended by representatives from seven provinces, executives of the railway and transportation companies, steamship line officials and tourist bureaus. Mr. Warren is honorary past president of the association and was succeeded as president by C. C. Hele, of Toronto. Before leaving the historic city of Quebec, Mr. Warren was presented with the gavel used at the convention. From the Provincial Government, he received a woolen blanket, a relic of one of the oldest industries in Quebec.

In order to foster the Canadian spirit among Canadian people, the association, assisted by the Canadian Pacific and Canadian National Railways, is sponsoring a "Maple Leaf" week which will be Dominion-wide in character. Prizes are to be awarded for the best maple leaf sent in to the association. The maple leaf contest was inaugurated last year and British Columbia was awarded first place for the largest leaf. Mr. Warren said that 400 leaves mounted and received last year will be on view at the Empress Hotel here shortly.

Tides at Victoria

FEBRUARY

Time of tides (Pacific standard time), at Victoria, B.C., for the month of February, 1934

Date	Time	Ht	Time	Ht	Time	Ht	Time	Ht
	H.M.	Ft.	H.M.	Ft.	H.M.	Ft.	H.M.	Ft.
1 ..	8:10	8.3	10:30	7.4	14:10	8.2	22:18	3.7
2 ..	8:30	8.3	11:05	6.8	15:06	7.7	22:48	3.5
3 ..	8:30	8.2	11:58	6.3	16:06	7.1	23:10	4.2
4 ..	8:40	8.3	12:50	5.9	17:30	6.6	23:30	5.2
5 ..	8:49	8.8	13:50	4.7	18:55	6.1	23:30	5.8
6 ..	8:55	9.0	14:49	3.8	.....		.....	
7 ..	7:09	8.2	15:48	2.9	.....		.....	
8 ..	7:31	8.7	16:46	2.3	.....		.....	
9 ..	9:19	9.0	17:44	1.7	.....		.....	
10 ..	9:30	9.0	18:35	1.1	.....		.....	
11 ..	10:30	9.0	19:30	0.9	.....		.....	
12 ..	5:10	9.5	6:00	9.4	11:37	9.7	20:05	1.0
13 ..	4:42	8.3	6:05	7.7	12:40	8.4	20:45	1.5
14 ..	4:45	8.2	9:01	8.8	13:41	9.7	21:25	2.1
15 ..	4:55	8.3	9:55	8.1	14:49	9.3	22:03	3.1
16 ..	5:10	8.1	10:50	8.2	16:00	7.4	22:40	4.0
17 ..	5:38	8.4	11:49	4.7	17:30	8.6	23:10	5.1
18 ..	5:48	8.5	13:40	4.1	18:35	8.5	23:35	5.1
19 ..	5:10	8.6	13:50	3.6	.....		.....	
20 ..	8:30	8.8	14:50	3.4	.....		.....	
21 ..	8:46	8.8	15:51	3.0	.....		.....	
22 ..	8:51	8.7	16:50	2.8	.....		.....	
23 ..	4:50	8.8	17:45	2.7	.....		.....	
24 ..	8:50	8.6	18:30	2.5	.....		.....	
25 ..	4:41	8.7	9:20	8.3	10:07	8.3	19:10	2.4
26 ..	4:45	8.4	9:20	7.9	11:14	8.1	19:45	2.3
27 ..	4:39	8.2	9:30	7.4	12:10	8.1	20:19	2.6
28 ..	4:28	7.9	9:50	6.9	13:01	8.0	20:48	2.7

The time used is Pacific standard for the 120th Meridian west. It is counted from 0 to 24 hours, from midnight to midnight. The figures for height serve to distinguish high water from low water. Where blanks occur in the table, the tide rises or falls continuously during two successive tidal periods without turning.

The height is in feet and tenths of a foot, measured from the average level of low water.

To find the depth of water on the sill of the Esquimalt drydock, add 18.8 feet to the height of high water as above given.

To find the depth of water on the sill of the Songhees drydock, add 30 feet to the height of high water as above given.

MOONRISE AND MOONSET

FEBRUARY

Time of moonrise and moonset (Pacific standard time), at Victoria, B.C., for the month of February, 1934

Day	Rises	Sets
1	7:42 p.m.	8:27 a.m.
2	8:51 p.m.	9:42 a.m.
3	10:02 p.m.	8:59 a.m.
4	11:15 p.m.	9:14 a.m.
5	.....	9:23 a.m.
6	0:30 a.m.	9:55 a.m.
7	1:48 a.m.	10:24 a.m.
(Last Quarter on 7th)		
8	3:07 a.m.	11:04 a.m.
9	4:21 a.m.	12:00 p.m.
10	5:22 a.m.	1:10 p.m.
11	6:13 a.m.	2:32 p.m.
12	6:47 a.m.	4:01 p.m.
13	7:18 a.m.	5:28 p.m.
14	7:37 a.m.	6:51 p.m.
(New Moon on 14th)		
15	7:58 a.m.	8:12 p.m.
16	8:13 a.m.	8:30 p.m.
17	8:31 a.m.	10:48 p.m.
18	8:50 a.m.	12:01 a.m.
19	9:13 a.m.	.....
20	9:41 a.m.	1:12 a.m.
21	10:17 a.m.	2:21 a.m.
(First Quarter on 21st)		
22	11:01 a.m.	3:23 a.m.
23	11:54 a.m.	4:14 a.m.
24	12:56 p.m.	4:89 a.m.
25	2:02 p.m.	5:29 a.m.
26	3:11 p.m.	5:55 a.m.
27	4:21 p.m.	6:19 a.m.
28	5:30 p.m.	6:34 a.m.

The Meteorological Observatory, Gonzales Heights, Victoria, B.C.

Ford
FORD V-8
—SMOOTH
—SWIFT
—SMART
and still the most economical car you can buy. Telephone, and we will be glad to give you a demonstration.
National Motor Co., Ltd.
819 YATES ST.

PLATES
MADE of lighter and stronger materials. Teeth are natural in appearance and the gums are a life-like pink color. Better plates at lower prices.
Dr. COULTAS
1309 Douglas St. (Ground Floor)

Buy Cedar Chests Now!
DURING FEBRUARY SALE
You Will Soon Be Storing Your Winter Clothing

$19.75 Value for $15.90
$21.50 Value for $17.95
$31.75 Value for $24.75
$47.00 Value for $39.00
STANDARD FURNITURE
737 Yates Street

LITCHFIELD'S, LIMITED
1109 GOVERNMENT STREET PHONE E 9513
See Our Valentines—Latest Designs

SELLING OUT ASH BROS.' STOCK
Chilliwack, B.C.
General Drygoods, Clothing, Boots and Shoes
"THE WAREHOUSE"
LIQUIDATORS OF BANKRUPT STOCKS

Greetings Received From Far and Wide Upon Church Jubilee

Mayor David Leeming Delivers Inspiring Address in Congratulating Metropolitan United at Its Seventy-Fifth Anniversary Service

"THE years ahead of us, in my opinion, call for more Christian concentration among us all. I don't see how the world can get out of the mess it is now in unless people turn wholeheartedly to Christianity. To me there is no other solution. There has got to be a great spiritual awakening. I feel that we have to support every work that will bring Christianity into the hearts of humanity. Every effort is needed to bring humanity into quiet waters. There is no doubt but what the Metropolitan Church is doing its utmost in this regard."

This was the keynote of an address given by Mayor David Leeming in extending the congratulations of the city to the Metropolitan Church, last night, in commemoration of its seventy-fifth anniversary. Nearly 800 persons attended the official opening of the anniversary week programme in the Metropolitan Church. Other events this week are banquets, tonight and Wednesday night, historical pageant Thursday and Friday nights, and special services next Sunday.

TOWER OF STRENGTH

"I feel that I am quite within my rights, as Mayor of Victoria, to extend to you the felicitations of all the citizens who, I am sure, realize what a tower of strength for good the Metropolitan Church is in the community," Mayor Leeming said, in his opening remarks.

Seventy-five years was a long time in the history of Victoria, and the Mayor felt that the work of the church had written itself deeply in the hearts of the citizens, and traced an indelible record in the historical annals of this province.

His Worship then recalled Victoria as he knew it when he arrived here in 1893. The church, he said, had striven hard to cleanse Victoria of the reputation of a wide open city, and today Victoria stood the cleanest city, probably, on the whole American continent, as a monument to the achievements of the church, of which the Metropolitan was no small factor, he stated.

ORGAN PRELUDE

Edward Parsons, who for thirty years has been organist of the Metropolitan Church, gave a fifteen-minute musical prelude to last night's service, which was opened by the singing of "Faith of Our Fathers." Rev. Arthur deB. Owen, of the Reformed Episcopal Church, read the prayer, which was followed by a selection by the Veterans' Choir of the church, comprising forty-eight voices, and led by Jesse Longfield, who at one time was both organist and choir leader of the Metropolitan, but who is now the organist at St. Andrew's Presbyterian Church.

W. E. Harper, secretary of the anniversary committee, then read messages of congratulation from Premier R. B. Bennett and Premier T. D. Pattullo.

In his message, Premier Bennett said that the Methodist Church had made a notable contribution to the upbuilding of the country, "in its missionary and development work; in its support of all good causes, and in its unfailing recognition of the moral and spiritual as the only true foundation of society. In this contribution, your church has played an honorable part, and it must be with satisfaction that you look back upon the record of the last seventy-five years."

Premier Pattullo, in expressing his regret at not being able to be present, said: "There is no doubt of the inestimable value of the work done by the church for mankind, and I am one of those who believe that there is a greater field for endeavor than ever at the present time."

ANGLICAN MESSAGE

Rev. F. Comley, of St. Michael's and All Angels' Church, and president of the Victoria Ministerial Association, extended congratulations from the Anglican Church and the association of which he is president. He expressed the regret of Rt. Rev. C. D. Schofield, Bishop of Columbia, who was unable to attend. He paid tribute to the pioneer missionary work of the Methodist Church, and recalled some interesting pioneer stories.

Rev. H. P. S. Luttrell extended the congratulations from the Presbyterian churches of Victoria, and also the British Columbia Synod of the Presbyterian Church in Canada. He said that if the Methodists had come here at an early date, the Presbyterians were not long in following, the Methodists having arrived in 1859 and the Presbyterians in 1861. He felt that both denominations had benefited from the mutual relationships that existed between them throughout the years of their work in this field.

SOLO IS SUNG

At the conclusion of this address, the congregation sang "Blest Be the Tie That Binds." After the offertory had been taken, Mrs. Gerald McGeer, of Vancouver, a former member of the church, sang a sacred solo.

Greetings from the Baptist Union was extended by Rev. G. A. Reynolds, who, in humorous vein, suggested that even though the Methodist missionaries came here in 1859, and the Presbyterians in 1861, he felt sure there were at least a few Baptist settlers here before that time. Apart from his message of congratulation, he paid tribute to the work of the United Church, which he said had passed the experimental stage. The eyes of the Christian world were focused on the United Church, and he expressed the hope that in time there would be a complete unity of Christianity.

Mr. Harper then read several more messages of congratulation. One was from Rev. A. D. Archibald, president of the British Columbia Conference of the United Church of Canada. Another was from the United Empire Loyalists of Victoria and a third from the Local Council of Women.

PRESIDENT SPEAKS

Rev. E. B. Arrol, of Parksville, president of the Victoria Presbytery of the United Church of Canada, after paying tribute to the seventy-five years of service given by the Metropolitan Church, felt that all denominations that entered the union of Protestant churches in Canada had subordinated their identities in a true Christian spirit in the effort to co-operate wholeheartedly in the service of God.

The appreciation and thanks of the Metropolitan Church were extended to Mr. Longfield by Rev. E. P. Church, who presided over the ceremony, for the manner in which he had reorganized the choir of former choristers some three weeks ago in preparation for this week's observances.

Major R. Fullerton, of the Salvation Army, said that God had blessed the work of the Metropolitan Church and to God belonged the glory.

FORMER PASTORS

The delivery of greetings was then brought to a close by Mr. Harper, who read letters from six former pastors: Rev. S. Cleaver, Rev. T. E. Holling, Rev. Dr. C. T. Scott, Rev. H. S. Osborne, Rev. Dr. W. J. Sipprell and Rev. A. K. McMinn.

The congregation then sang "All Hail the Power of Jesus' Name," after which Rev. Mr. Church pronounced the Benediction. The meeting, however, was not concluded, for those present broke up into groups to recall scenes of the past.

The two selections sung by the Veterans' Choir was Sullivan's "Hearken Unto Me My People," and Rev. H. H. Woodward's "The Radiant Morn Hath Passed Away."

That Body of Yours

By James W. Barton, M.D.

WATER AND EPILEPSY

Although the cause of epilepsy has not been discovered, research physicians believe they are getting near it, that the balance or control of the mineral salts by the body has some relation to epilepsy.

Fortunately it is now possible for the great majority of epileptics to live a fairly normal life and be free, or almost free, of attacks.

The four points in the treatment or control of epilepsy, as mentioned before, are:

1. Cutting down on all starchy foods by at least one-half—sugar, bread, potatoes, pastries and candies.
2. Increasing the use of fats—butter, cream, fat meat, egg-yolk and nuts.
3. Cutting down on the amount of all liquids—water, tea, coffee, soft or hard drinks.
4. The use of luminal or barbital products.

There has been some question lately about the wisdom of cutting down on liquids and salt; some research workers are as yet undecided as to the need for doing this.

Dr. I. McQuarrie, Minneapolis, who has done a great deal of research work on epilepsy, states that experimental laboratory work, and experiments on patients as to the relation between epileptic attacks to change in the water and mineral (salts) exchanges of the body show that:

1. Cutting down on the water supply of the body or driving water out by any means tends to prevent epileptic attacks in severe cases of epilepsy in children.
2. Increasing the water supply to the body results in attacks of epilepsy in these same children.
3. Severe attacks of epilepsy can be produced in those patients, who usually have but mild attacks, by giving them a few ounces of water every hour, and using pituitary extracts to prevent loss of water by way of the kidneys. This filling the individual with water has no effect on one who is not an epileptic. In fact this is one way of testing for epilepsy.
4. It is this extra water lying in between the cells of the body that is thought to cause the attacks, because when all the mineral salts are cut down and just enough table salt is given to collect or attract this water to the salt, the attacks are prevented.

I am passing on these findings to the many readers interested in epilepsy.

Dr. Wood's

Norway Pine Syrup

Don't Blame Mother For the Children's Colds

Despite all the mother can do the youngsters will run out of doors not properly wrapped up; have too much clothing on; get overheated and cool off too suddenly; get their feet wet; kick off the bedclothes, and do a dozen other things the mother cannot prevent.

Mothers will find that a few doses of Dr. Wood's Norway Pine Syrup is all that is necessary to check the colds before any serious trouble may develop.

Price, 35c. a bottle; large family size, 65c.; at drug and general stores; put up only by The T. Milburn Co., Limited, Toronto, Ont.

CHARLES D. MUNN CALLED TO REST

Employee of B.C. Electric Railway Succumbs in Hospital—Funeral Tomorrow

Charles Dyers Munn, aged sixty-seven years, passed away yesterday at the Royal Jubilee Hospital, after twenty-seven years' residence here. Born in Trafalgar, Ontario, Mr. Munn was formerly a locomotive engineer. In later years he had been in the service of the B.C. Electric Railway Company as a street car employee.

He is survived by his widow at the family residence, 1117 Empress Avenue; two sons, Albert D. Munn, Duncan, and Frank C., Victoria; and two brothers, Albert Munn, M.P., North Vancouver, and Arthur Munn, Kamloops.

Funeral services will be conducted tomorrow afternoon at Sands Mortuary Chapel, at 3 o'clock, under the auspices of Columbia Lodge No. 2, I.O.O.F., of which Mr. Munn was a valued member. Rev. Dr. Clem Davies will officiate, and interment will be made in the family plot in Ross Bay Cemetery.

NOTED OWNER OF RACE HORSES DEAD

Washington Singer, Son of Founder of Sewing Machine Industry, Passes in England

TORQUAY, England, Feb. 12 (CP).—Washington Singer, sixty-eight, an American, who inherited a fortune from the sale of sewing machines, and a well known owner of race horses, is dead here.

He was one of the twenty-one children of Isaac Merritt Singer, founder of the modern sewing machine industry. Born in Yonkers, N.Y., he was naturalized as a British subject in 1902.

His failure to raise a Derby winner may go down in English sports history with Sir Thomas Lipton's quest of the America's Cup. In the 1932 Derby his horse Orwell was such a heavy favorite the odds were down to two to one, one of the lowest prices recorded at Epsom Downs.

As Singer lay ill at Torquay he heard that Orwell, winner of 2,000 Guineas a month before, finished ninth in the field of eighteen. Singer virtually retired from racing a month later. His Challacombe won the St. Leger in 1905 and then collapsed a week before the Derby.

GEORGE CREED LAID AT REST

Funeral service for George Creed took place yesterday morning at 10:30 o'clock, Rev. F. L. Stephenson officiating at the Thomson Funeral Home. There was a large attendance of friends and relatives. Mr. Creed was a resident of Victoria for over fifty years.

The hymns sung were "Peace, Perfect Peace," and Rock of Ages." The following were pallbearers: H. F. Jarvis, R. Crowther, Mr. Watters, D. Fowler, D. McTavish and J. White.

Interment was made in the family plot in Ross Bay Cemetery.

Mrs. Schoenberger Taken by Death at Home of Son Here

Mrs. Louise Emily Tisler Schoenberger passed away, Saturday, at the home of her son, Albert, 2234 Bowker Avenue. She was ninety-two years of age.

Born in Alsace Lorraine on March 4, 1841, Mrs. Schoenberger married Jaques Eugene Schoenberger in January, 1866. She came to the United States the same year. She moved to Canada in 1921, and had resided here for the past five years. She is survived by her son and one granddaughter.

Private funeral services will be conducted today, at Carter's Funeral Home. Interment will be made in Ross Bay Cemetery. It is requested no flowers be sent.

DOUGLAS RIDDELL CALLED BY DEATH

Douglas James Riddell, ten-year-old son of Mr. and Mrs. James D. Riddell, 115 Bushby Street, passed away yesterday at St. Joseph's Hospital. He is survived by his parents, one sister, Mary, two brothers, Jack and Gordon, all at home; and his grandfather and grandmother, Mr. and Mrs. John Riddell, 143 Simcoe Street.

Funeral services will be conducted at Sands Mortuary Chapel tomorrow afternoon, at 1:45 o'clock, and the remains will be laid at rest in Royal Oak Burial Park.

MANY ATTEND SERVICE

The remains of Mrs. Annie Elizabeth Hirst were laid at rest yesterday afternoon in the Royal Oak Burial Park. Service was held at the Thomson Funeral Home at 2 o'clock, Rev. J. H. A. Warr, of the Metropolitan United Church, officiating. The chapel was filled with many sorrowing friends and the beautiful floral offerings received gave mute testimony of the esteem in which the deceased was held. The following were pallbearers: T. W. Spencer, A. E. Johnson, W. E. Skett, Robert Waterhouse, T. Culross and E. Sturgeon.

LAST RITES TODAY

At Vernon Villa, Saturday, there passed away Tommie Black, of the Indian Reserve, West Saanich, aged twenty-three years. Funeral services will be conducted this morning, at 9 o'clock, at the Church of the Assumption, Keating, by Rev. Father Lemmens, after which interment will be made in the churchyard.

LAID AT REST

The remains of Rev. G. Brown Greig, who recently died in Fresno, were laid at rest yesterday afternoon, at 2 o'clock, in the family plot at Ross Bay Cemtery, Rev. H. P. S. Luttrell officiating

Named Head of Fairs Association

W. M. MEARNS

who for many years, as secretary of the British Columbia Agricultural Association, has helped to pilot Victoria's annual exhibition from one success to another, has been elected president of the British Columbia Fairs Association. Mr. Mearns attended the annual meeting of the association in New Westminster. Besides being secretary of the British Columbia Agricultural Association, and newly elected president of the British Colombia Fairs Association, Mr. Mearns is president of the Northwest Fairs Associations, which includes British Columbia, Washington, Oregon and other Northwest States.

Demonstration To Take Place In Wool Work

At the meeting of the Victoria Women's Institute this afternoon at the rooms, 564 Yates Street, Mrs. J. L. White, convener of industries, will stage a demonstration of rugs hand-made from British Columbia raw wool, the actual demonstrating to be done by P. M. Eldridge. Also there will be classes in basketry and sewing, and it is now announced that a class in weaving will shortly be started.

JUDGE WELCOMED BACK TO DUTIES

Automobile Accident Case Disposed of in County Court Yesterday Forenoon

Judge P. S. Lampman presided in the County Court, yesterday, after spending a few weeks' holiday in California. A case arising out of an automobile accident on the Island Highway in the vicinity of the Colwood golf course, Henry Kyall vs. W. F. Gibbs and W. E. Burnett, occupied the forenoon sitting.

Occasion was taken by counsel concerned in the case to extend a welcome to the judge upon his return. This was replied to by His Honor, who expressed himself as being pleased to be back home again.

R. D. Harvey, who appeared for Mr. Gibbs, one of the defendants in the action before the court, took early occasion to put forward a claim for a non-suit, which was granted. His Honor decided in favor of the plaintiff, who was granted $75 against Mr. Burnett. P. J. Sinnott appeared for the plaintiff, with Roy Manzer for Mr. Burnett.

1934 ASSESSMENT ROLL COMPLETED

Esquimalt Court of Revision Ends Sessions—Revised Levy List Presented

After three sessions, at which forty-six appeals were heard, Esquimalt Court of Revision completed its sittings on the 1934 assessment roll, last night. The revised assessment list for the year, as presented by Assessor G. H. Pullen, shows a reduction of $24,432 on land assessment and $24,040 on the improvement levy as originally presented.

The total land assessment for the year is $2,351,564, while improvements amount to $10,218,890. The former figure represents a decrease over the 1933 assessment, while the latter is slightly higher than that of last year.

SEWER REVENUE IN ESQUIMALT $11,123

In accepting the 1934 sewer assessment roll, Esquimalt Council last night announced that revenue from this department, during the year, will amount to $11,123.

The total assessable frontage, according to Municipal Engineer H. F. Bourne, is 155,744 feet, which at 8 cents per foot amounts to $12,459.54. Reductions from reverted property amount to $2,344.53. However, sewer rentals boost the total net revenue to $11,123.

BUCKLEY'S MIXTURE BANISHED COLD, BACK AT WORK NEXT DAY

No wonder Mrs. Withershaw, Port Arthur, Ont. says BUCKLEY'S MIXTURE is the best cough medicine she ever used. She writes:—"Just this week my husband caught a very severe cold. I gave him two doses of Buckley's and in the morning he was so greatly improved that he was up and about his work as usual."

It is this quick, sure relief that makes BUCKLEY'S MIXTURE the largest selling cough and cold remedy in Canada. If you have a cough, cold, 'flu or bronchitis, take Buckley's.

It acts like a flash—A single sip proves it.

SLIGHT CHANGES ARE MADE IN ASSESSMENTS

The Oak Bay Council, sitting as a court of revision, last night, for the hearing of appeals from various property owners, disposed of practically all the remaining appeals with the exception of those affecting the Hudson's Bay Company's property and the Oak Bay golf course. These will form the basis of consideration at the meeting on Wednesday night.

Last evening, few of the appellants against the assessment appeared. The reductions that were made were small, E. J. Dicker, on Thompson Avenue, on the west side of Cadboro Bay Road, obtaining one of the most substantial. It was reduced to $3,000 from $3,500.

FUTURE POLICY IS DISCUSSED

Professor E. S. Farr Speaks on Canada's Possible Participation in Next War

The possibility of Canada taking part in another war will depend upon a number of different factors, chief among which would be the question of whether such a war would jeopardize her commercial outlets, or affect her relationship to the other members of the British Commonwealth of Nations, it was pointed out by Professor E. S. Farr in lecturing upon the subject before the League of Nations Society, last night.

Professor Farr traced briefly the history of the last war in so far as Canada was concerned from a monetary and man-power standpoint. He showed that at the end of 1916 it was costing Canada at the rate of $1,000,000 a day, or over $330,000,000, which was approximately the full amount of her national debt in 1914. This has resulted, he stated, in an annual budget today far greater than our national debt was in those days, to say nothing of the loss of 225,000 men, killed and wounded during the war itself.

DANGER SPOTS

Today, he said, there are a number of danger spots in the world, notably Russia, Japan, Austria, Germany, France and the Polish Corridor, and any war undertaken now would be far more horrible than any hitherto fought on the earth. According to eminent authorities, which he quoted, it would involve the use of devastating gases and chemicals as well as the spreading of bacteria carrying such diseases as cholera, typhus and anthrax. With defensive equipment for protection, the actual combatants would be in the paradoxical position of being safer than civilians.

"The question of whether Canada should enter such a conflict or whether she could stay out depends upon a number of things," said Prof. Farr. "Since the last war, Canada's position has changed materially in many ways. Along with the other Dominions she has assumed equality of status and absolute autonomy, both in domestic and foreign affairs. At the same time, however, the bonds between the Old Country and Canada have never been stronger, and any war in which Great Britain engaged, Canada could not very well stay out of.

CANNOT EXPECT DEFENCE

"There is also her geographical position to be taken into consideration, to say nothing of her commercial standing. She has two large and important seaboards, which she strictly speaking no longer has the right to expect Britain to defend for her, and since she is a producer of primary products, she must find markets for her goods.

"There is one other factor which must not be overlooked, and that is the mental attitude. Many persons argue that we are more enlightened now and more cognizant of the horrors of war, but unfortunately when the martial music begins to play, the pulpiteer preaches hate when he should preach love; the politician, the manufacturer and the yellow press all pour forth their doctrine of hate to feed the flames of a prejudiced and diseased patriotism which loses all sense of proportion and truth," Professor Farr concluded.

TWO INJURED IN AUTO ACCIDENTS

Police Reports Show Boy and Chinese Sustain Minor Hurts in Mishaps Sunday

Two persons received slight injuries when struck by automobiles Sunday, according to police reports.

Roland Lee, aged eleven, of 220 Blanshard Street, sustained a bruised knee when he stepped into the fender of an automobile driven by Rev. R. Schormann, of 2124 Chambers Street, at the intersection of Douglas Street and Pandora Avenue. The boy was taken to the police station, where he received treatment from Dr. Hermann Robertson, and then removed to his home.

Injuries to his ribs were suffered by Soo Hong, Chinese, of 1727 Government Street, when he was hit on Government Street, between Herald and Fisgard Streets, by a car driven by Brian Ashworth, of North Park Mansions. After being attended to at police headquarters by Dr. M. W. Thomas, Hong was taken to his home.

Eclipse of Sun Visible on Coast

BERKELEY, Cal., Feb. 12 (AP).—Professor R. T. Crawford, of the University of California department of astronomy, said today Pacific Coast residents may be able, briefly, to witness tomorrow's eclipse of the sun.

The eclipse, with a path of totality sweeping across the Pacific Ocean from near the Malay Peninsula to within 200 miles of the Alaskan Coast, will be visible here about 5 p.m., as a very partial obscuration, Professor Crawford said.

K. OF C. ENJOY ENTERTAINMENT

Hon. John Hart, Minister of Finance, Guest of Honor —Many Present

Hon. John Hart, Minister of Finance, was guest of honor at an "At Home" celebration held last night by the Victoria Council, No. 1256, Knights of Columbus, in the society's rooms at 902 Government Street. More than 250 persons were present.

Rev. Father C. E. Evans introduced the guest of honor and paid a high tribute to Mr. Hart as Finance Minister of British Columbia. He then appealed to the young men in the gathering to follow in Mr. Hart's footsteps, and thus combat the tide of radicalism which is rising in many parts of the world.

Mr. Hart replied in a humorous vein and thanked the society for extending him an invitation to be present. A bouquet of flowers was then presented to Mrs. Hart by Margaret Morry, young daughter of Albert Morry, grand knight of the order.

TENDERS APOLOGIES

On behalf of Rt. Rev. Gerald C. Murray, Bishop of Victoria, who was called to Alberni for a few days, Father Evans offered the former's apologies for not being present.

With the singing of "O Canada," by Mrs. Chapman, the entertainment of the evening was opened. Madame Griffaton, accompanied by Mrs. C. C. Warn, delighted the gathering with a song. Rosette Lee rendered a violin solo, accompanied by Brian Burdon-Murphy. Songs were also given by Mrs. Edele Ramsay, accompanied by Mrs. O'Leary, and Mrs. Shanks, accompanied by Miss Dyke.

Mr. Morry was chairmon for the evening, while Jack McLellan, lecturer of the lodge, was in charge of arrangements. The evening concluded with dancing, card playing and refreshments.

ESTABLISHED 1885

SPORT OXFORDS FOR GIRLS

Two-Tone Colors, Shawl Tongues, Rubber Soles. Per Pair ..... $2.95 and $3.95

JAMES MAYNARD

649 Yates Street "Where Most People Trade" Phone G 6514

VERTICAL FILING CABINETS

IN STEEL AND WOOD—CANADIAN AND BRITISH MAKES

SPECIAL HEAVY MAKE TO STAND HARD WEAR

1210 Government Street **Diggon-Hibben, Ltd.**

CASTROL OILS AND LUBRICANTS

At Castrol Headquarters

Pandora Independent Station

Corner Pandora and Quadra

Stover Dental Laboratories

707½ Fort St. G 4814

PLATES $10

Fully Guaranteed With Gold Pin Teeth

HEAT WITH COKE!

Coke is a splendid fuel for all purposes. It mixes satisfactorily with other solid fuels and it lasts well.

$9 a Ton

B.C. ELECTRIC

Chinese New Year Ceremonies Here To Begin Tonight

Commencing tonight, the Chinese New Year ceremonies will be celebrated for a week by Oriental residents of Victoria.

Permission for the lighting of fireworks has been granted by Police Chief Thomas Healley, on the understanding festivities will not be held on Sunday.

MAY FORM YOUNG LIBERAL SOCIETY

Ward One Liberal Association authorized its executive committee, at a meeting last night, to consider the advisability of organizing a youth organization. Reports will be submitted at the next meeting of the association in Liberal headquarters, at Government and Broughton Streets.

Pepper, taken internally, increases slightly the action of the heart and kidneys.

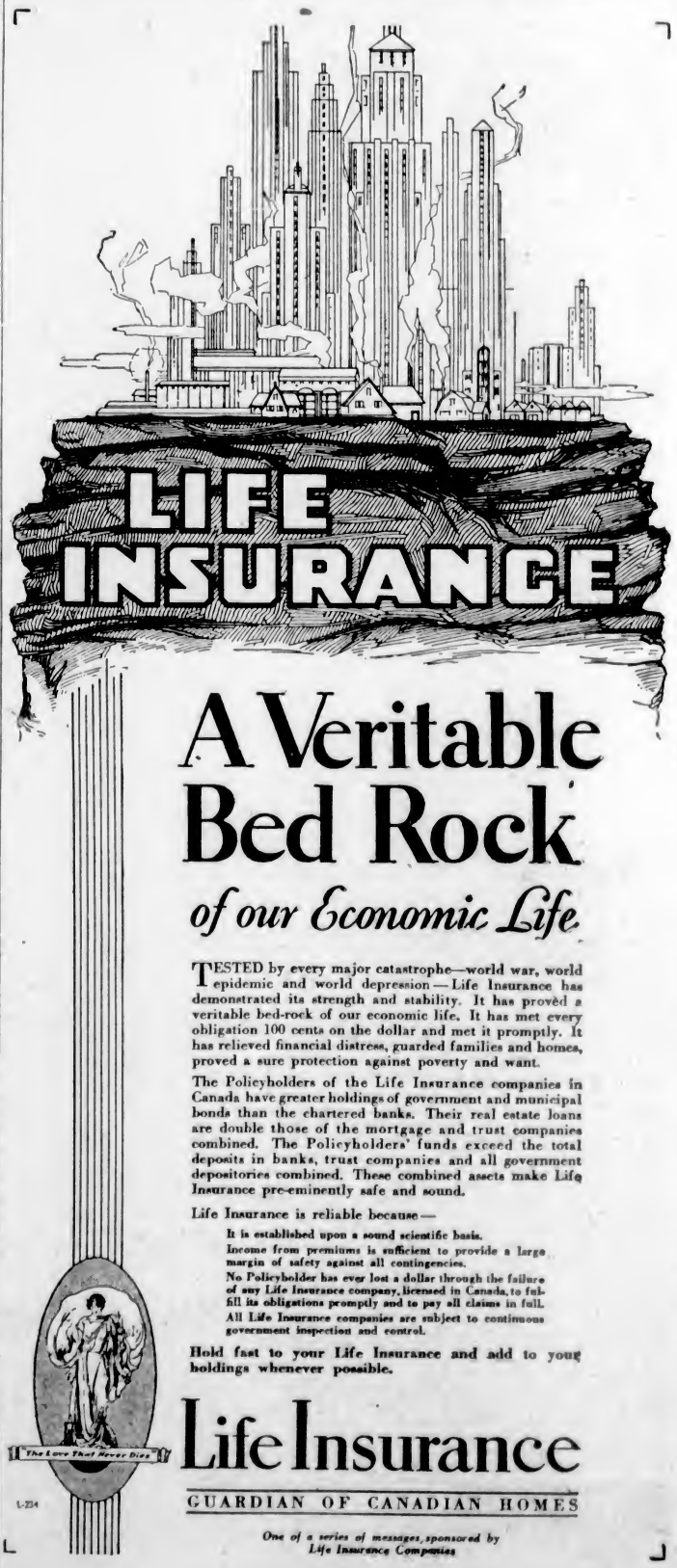

A Veritable Bed Rock

of our Economic Life

TESTED by every major catastrophe—world war, world epidemic and world depression—Life Insurance has demonstrated its strength and stability. It has proved a veritable bed-rock of our economic life. It has met every obligation 100 cents on the dollar and met it promptly. It has relieved financial distress, guarded families and homes, proved a sure protection against poverty and want.

The Policyholders of the Life Insurance companies in Canada have greater holdings of government and municipal bonds than the chartered banks. Their real estate loans are double those of the mortgage and trust companies combined. The Policyholders' funds exceed the total deposits in banks, trust companies and all government depositories combined. These combined assets make Life Insurance pre-eminently safe and sound.

Life Insurance is reliable because—

It is established upon a sound scientific basis.

Income from premiums is sufficient to provide a large margin of safety against all contingencies.

No Policyholder has ever lost a dollar through the failure of any Life Insurance company, licensed in Canada, to fulfill its obligations promptly and to pay all claims in full.

All Life Insurance companies are subject to continuous government inspection and control.

Hold fast to your Life Insurance and add to your holdings whenever possible.

Life Insurance

GUARDIAN OF CANADIAN HOMES

One of a series of messages, sponsored by Life Insurance Companies

H. O. KIRKHAM & CO., LTD.
612 Fort Street

16-oz. Bot. Pure Maple Syrup and Pkt. Aunt Jemima Pancake Flour for 38c

Classic Soap, 6 bars 19c
Nu-Blu Cleaner, pkt. 25c
Good Local Potatoes, sack $1.39
2-in-1 Shoe Polish, 3 for 25c
French Prepared Mustard 12c
Fresh Rhubarb, 3 lbs. 25c

Pork Shoulders, lb. 13c
Cooked Corned Beef ..... Per lb. 15c
Hoodsheese ..... Per lb. 15c
Rib Lamb Chops, lb. 18c
1 lb. Steak, ½-lb. Kidney 15c
Club Steaks, lb. 20c

Gainers' Superior Hams, whole or shank end, lb. 24c

Fresh Herring Cash and Carry, lb. 5c
Filleted Whiting 2 lbs. for 25c

You Break 'em —We Fix 'em

Any and all kinds of furniture made as good as new again at reasonable cost. Estimates free.

The Red Cross Workshop
584-6 Johnson St. Phone E 3513

Spray During February

We Have a Full Line of Sprays and Spray Pumps
LIME AND SULPHUR
In barrels and in 4-gallon, 1-gallon, ½-gallon and quart tins.
KLEENUP OIL SPRAY
In bulk and barrels and in 4-gallon, 1-gallon, ½-gallon and quart tins.
Bordeaux Mixture, Black Leaf "40," Arsenate of Lead, Whale Oil Soap, Klensol, Soil Insecticides Lime for Whitewashing and Garden Use
WE RETAIL AND DELIVER

SCOTT & PEDEN
HAY GRAIN GROCERIES
Phone G 7181 for All Departments Corner Store and Cormorant Streets

You Owe Yourself Protection Through
Fire INSURANCE Automobile
ELSIE B. RICHARDS
Suite 7, Metropolitan Building, Opposite Postoffice
PHONE E MPIRE 7722

"No more big shoe bills for me! I fix the family's shoes with So-Lo. Just spread it on! Easy! Dries overnight and wears better than ordinary leather. So-Lo also fixes auto tires, auto tops, rubber boots, garden hose, etc."
RESULTS GUARANTEED or your money back!
Moderately priced at 30c and 39c
SO-LO WORKS, Hermant Bldg., Toronto

So-Lo

Tear this ad. out and take to F. W. Woolworth Co., Ltd.; S. S. Kresge Stores, Metropolitan Stores, or Your Local Dealer.

BILLIARDS

Alex. Dobbie's decisive victory over S. Davidson and Espley's clear win over Humphries gave Pro Patria Staff a 585-493 decision over Britannia Post in the "C" section of the Interservice Billiard League, last night, on the former's table.

Scores follow:

Pro Patria Staff "C"		Britannia Post "C"	
A. Dobbie	150	S. Davidson	86
A. Rogers	144	H. Pearson	150
A. G. Brown	101	P. Burbridge	150
W. E. Espley	150	B. Humphries	108
Total	585	Total	493

TRY TO AVOID LOW RESISTANCE

Outward precautions in bad weather are not always enough to keep you well. It's necessary also to have *good resistance*.

Make sure *your* resistance is built up. Take Squibb Adex Tablets-10D regularly every day. Here is a certain means of obtaining those Vitamins A and D so essential to good resistance. Squibb Adex Tablets-10D are a pleasant, convenient concentrate of halibut and cod-liver oils and viosterol—the *only* means of obtaining the precious vitamins from all these health-giving sources. Each Adex Tablet provides *1500 units of Vitamin A and 2450 units of Vitamin D.*

SQUIBB ADEX TABLETS-10D

Bottled Sunshine—Regularly every day give your child Squibb Cod-Liver Oil. Squibb's is *vitamin-protected*—a single teaspoon of Squibb's contains many times as much Vitamins A and D as oils not protected. Always ask for Squibb Cod-Liver Oil. Plain or mint-flavoured. 8411

SQUIBB
"A NAME YOU CAN TRUST"

LOCALS DEFEAT DUNCAN SQUAD

Victoria Scores Win Over Up-Islanders—Brentwood Chalks Up Victory

Turning in their best exhibition of the season, Victoria No. 1 squad of shuttle players pulled a mild surprise in local badminton circles over the week-end by defeating Duncan's second string team in the second division of the Lower Vancouver Island League by a 12 to 4 score. In the same division, Brentwood came to the city and returned home with a 9 to 7 decision over Victoria No. 2.

VICTORIA WINS

Results of the Victoria-Duncan match, with the former first mentioned, follows:

Women's Doubles

Mrs. D. Heywood and Miss K. Harris won from Mrs. Dirom and Miss Dawson Thomas, 15-7, 15-9; won from Mrs. Purvey and Miss Ames, 15-5, 15-3.

Miss G. McCall and Miss Blankenbach won from Mrs. Purvey and Miss Ames, 15-10, 15-7; lost to Mrs. Dirom and Miss Dawson Thomas, 10-15, 18-16, 10-15.

Men's Doubles

H. and D. Bleasdale lost to A. Howe and A. Dirom, 11-15, 3-15; won from O. Smythe and J. Parker, 14-18, 15-7, 15-5.

W. Bird and H. Barnes won from O. Smythe and J. Parker, 17-16, 12-15, 18-17; lost to A. Howe and A. Dirom, 5-15, 5-15.

Mixed Doubles

Mrs. Heywood and D. Bleasdale won from Miss Ames and Dirom, 15-7, 9-15, 15-12; won from Mrs. Dirom and Howe, 15-12, 14-17, 15-12.

Miss G. McCall and H. Bleasdale won from Mrs. Dirom and Howe, 15-12, 15-12; won from Miss Ames and Dirom, 15-12, 16-15, 15-12.

Miss K. Harris and Bird won from Miss Dawson Thomas and and Parker, 18-16, 15-8; won from Mrs. Purvey and Smythe, 15-3, 15-5.

Miss Blankenbach and Barnes won from Mrs. Purvey and Smythe, 15-10, 15-6; lost to Miss Dawson Thomas and Parker, 16-18, 7-15.

LOCALS GO UNDER

Results of the Victoria-Brentwood match, with the former players first mentioned, follows:

Women's Doubles

Misses G. Sluggett and J. Gordon lost to Mrs. Carrier and Miss Gilman, 13-18, 3-15; lost to Misses Woodward and Sluggett, 15-11, 6-15, 7-15.

Miss N. Styan and H. McCall lost to Misses Woodward and Sluggett, 12-15, 3-15; lost to Mrs. Carrier and Miss Gilman, 5-15, 10-15.

Men's Doubles

F. Tyrrell and C. Clarke won from P. Hope and C. Douglas, 14-17, 15-2, 15-6; won from D. Fish and C. Tolson, 15-8, 15-6.

A. Pitkethley and S. Holman won from D. Fish and C. Tolson, 15-8, 15-6; lost to P. Hope and C. Douglast, 8-15, 12-15.

Mixed Doubles

Miss Sluggett and Tyrrell won from Miss M. Sluggett and Fish, 15-8, 15-7; won from Miss Gilman and Douglas, 15-9, 15-12.

Miss McCall and Clarke lost to Miss Gilman and Douglas, 12-15, 12-15; lost to Miss Sluggett and Fish, 8-15, 8-15.

Miss Styan and Pitkethley lost to Miss Woodward and Hope, 12-15, 8-15; lost to Mrs. Carrier and Tolson, 5-15, 9-15.

Miss Gordon and Holman lost to Mrs. Carrier and Tolson, 12-15, 13-18; lost to Miss Woodward and Hope, 15-5, 10-15, 8-15.

Flint Rhem to Go Back to Cardinals

ST. LOUIS, Feb. 12 (AP). — Charles Flint Rhem, who helped Cardinals, in 1926, to give St. Louis its first major league pennant in thirty-eight years, is coming back to the Red Birds. Sam Breadon, Cardinal president, announced that Rhem had been purchased from Philadelphia Phillies.

Solarium Has Good Year in Spite of Grant Reductions

Reports for 1933 Tabled at Annual Meeting—Cost per Patient Greatly Reduced—Traveling Clinic Is Suggested by Dr. Cyril Wace

IN spite of reduced grants and donations, the Queen Alexandra Solarium for Crippled Children came through the past year with flying colors, it was shown by the reports presented at the annual general meeting of the association held at the Empress Hotel yesterday.

The president's report, presented by W. B. Lanigan, stated that costs per patient had been reduced from $2.25 in 1931 to $1.99 in 1933, the lowest per diem cost of any institution of its kind on the continent. It also pointed out that owing to the reduction in the government grant of from 70c to 45c per patient per day, an annual loss of $5,000, the association was forced to make additional appeals to the public.

FEW GRANTS

Mr. Lanigan stated that municipal grants were only received for patients from organized districts and that of the fifty-four patients in the Solarium, twenty-nine of them are from unorganized districts, while most of the personal donations come from Victoria and other Island points and thirty-nine of the patients in the institution are from the Mainland.

The suggestion was made by Dr. Cyril Wace, medical superintendent, in his report, that in order to extend the work of the Solarium, a traveling clinic should be established as soon as possible, under the authority of the Provincial Board of Health.

"Looking back over the years that are past," he said, "we can pass under review some 429 children who, I hope and believe, have received lasting benefit, either, as our records show, absolute and permanent cure of their disabilities or such a degree of improvement that any effort made on their behalf has been well repaid. If this statement is accurate, as I know it to be, it may be asked 'What more remains to be done?' The answer is simple, the theory is sound, as has been proved in England, in America and in other countries. What is needed is an organization of all those agencies who are concerned with the health and well-being of the children of our province. This can only be brought about at a far greater co-ordination of these many agencies.

TRAVELING CLINIC

"It seems to me that the first need is the establishment of a traveling clinic, under the authority of the Provincial Board of Health, a need that I have recognized and advocated for some years. This is the first step, and is an extension of the present tuberculosis traveling clinic. I am constantly aware of a misunderstanding, both among the medical men and parents, of the purpose and function of the Solarium. This is not to be wondered at when we realize how few of those who live in the more distint parts of this province can pay a visit to the Solarium and see at first hand the possibilities for the prevention and cure of many of those distressing diseases to which a child is peculiarly subject.

"To take one instance only, in a series of 5,000 cases of tuberculous disease of the joints, seven-eighths were under fourteen years of age, and in 1,259 cases of spinal tuberculosis 85 per cent of the children were in the first decade and 50 per cent were from three to five years old at the beginning of the disease. When we realize the great probability of cure, without deformity, of this disease in childhood, when taken in time and treated over a long period, it emphasizes in no uncertain way the urgent need for a system that shall place these children under treatment at the earliest possible moment, and not only so, but this treatment must extend, perhaps, for three to five years.

"Surely the Queen Alexandra Solarium, with its facilities for prolonged treatment and education, is peculiarly fitted to deal with these and cases of similar nature.

FUNCTIONS OF CLINIC

"These should be the functions of a traveling clinic: to carry the gospel of prevention of disease in childhood and the need for early treatment; to work in close co-operation with the medical men and hospitals of the province, and especially those who live in the remoter districts, to advise on the after-care of children who have been patients in the Solarium; to educate parents and others by lectures as to the need for early, prompt and, when necessary, prolonged treatment.

"I am firmly of the opinion, after seven years' work at the Solarium, that a traveling clinic, working on these lines would prove its inestimable value in a very few years, both in the saving of avoidable suffering and of many lives. Regarded from a simple business standpoint it is certain that any reasonable expenditure would be well repaid in a very few years by a diminution in the severity of the physical deformities we now see, with a corresponding diminution in the cost of treatment," Dr. Wace concluded.

An excellent report was also presented by Miss R. A. Stone, lady superintendent, showing great advances in the various activities of the children, particularly along the lines of Girl Guide work and Boy Scout work.

LEARN TO READ

Miss Jean Graham, principal of the Solarium School, reported considerable progress and stated that no matter how ill the children were, they were all able to learn to read, write and do simple arithmetic, while during the past year a number of useful and attractive things such as card cases, book marks, pencil boxes, woven bags and serviette rings had been made by the patients.

Miss Mabel F. S. Bird, secretary of the Women's Auxiliary, also presented her report telling of the clothing and other gifts provided for the children at the institution during the year.

The treasurer's report, presented by the honorary treasurer, Charles Williams, showed the Solarium to be in a healthy financial condition, in spite of the hard times through which it had passed during 1933.

Stop Colitis
Help Bowels and Stomach

Colitis, the newest disease in America (functional irritation of the colon or large intestine) is causing thousands to suffer from dull aches or burning pains in the side. Gas, Heartburn, Biliousness, Nervousness, Bad Breath, Dizziness, Burning of Stomach, loss of sleep and pep. If you suffer from Colitis, ordinary stomach medicine won't help much. You really need a Doctor's Prescription called Dr. Nixon's Kolade Powders which works three ways to relax tense intestine muscles, soothe sore mucous membranes and check Acidity. It is not a laxative, but works to help nature. Don't suffer another minute without trying Dr. Nixon's Kolade Powders under the fair-play guarantee to fix you up or money back on return of empty package. At all drug stores. (Advt.)

AMERKS TRIM INTRA-CITY RIVALS, 4-3

Americans Stop Rangers—Canadiens Lose to Hawks—Wings Victors

NEW YORK, Feb. 12 (AP). — New York Americans clinched the hockey championship of New York city and made a great improvement in their position in the National Hockey League's Canadian division last night by defeating the Rangers, 4-3.

It was the Amerks fourth victory in five clashes with the Stanley Cuppers, who dropped into a tie with Detroit for the American division lead.

CANADIENS BEATEN

CHICAGO, Feb. 12 (CP).—Montreal Canadiens, weary after playing Toronto Maple Leafs Saturday night, gave the Chicago Black Hawks a tough battle here last night, but bowed, 4-1, in a National Hockey League game.

WINGS TRIM SENATORS

DETROIT, Mich., Feb. 12 (AP).—Detroit's Red Wings advanced into a tie with New York Rangers for first place in the United States section of the National Hockey League here last night by beating the Ottawa Senators, 3-0, before 8,000 spectators.

Party Will Benefit St. Louis College

The funds of St. Louis College will benefit from the St. Valentine's eve party, at which members of the Junior Catholic Women's League will be hostesses this evening, in the parish hall of St. Andrew's Cathedral, corner of View and Blanshard Streets. Bridge and five hundred will be played. Attractive prizes have been secured and refreshments will be served at the close of play.

An energetic committee has been at work on details for this evening's party for several weeks and everything points to a large number of players. The hall will be bright with decorations in the spirit of St. Valentine's Day.

The general committee for the party is composed of Miss Irene Bantly and Miss Agnes Nesbitt, conveners; Misses Leonore Fletcher, Patricia Walsh, Norah O'Connell, Aileen Regan, Helen Pelter, and Marjorie Fletcher.

VANCOUVER SKIIER MARATHON WINNER

WENATCHEE, Wash., Feb. 12 (AP). — Tom Mobraeten, husky young skiier from Vancouver, B.C., won the Northwest class "A" cross-country championship here Saturday against a field of eighteen contenders.

He made the seven-mile course in 42 minutes 34 seconds, 1 minute 9 seconds ahead of A. Johannesen, of the Princeton Ski Club, B.C. A bright sun slowed the course.

Announcements

Take both your courage and your mirror to the window—examine your face in the bright sunshine—what do you find? Father Time's fingerprints? That does not matter! But ugly disfiguring hairs and moles do because they are utterly disenchanting. Happily they will be removed with absolute and perfect safety. Call for booklet. Miss Hanman, 503 Sayward Bldg., Phone G 7642.

There's a lot of satisfaction in knowing that your desires will be carried out when you order from a dependable, established business house, and to know that you will get value received, plus printing, that helps. See us. The Colonist, 1211 Broad Street, phone G 5241.

Women's Canadian Club, Empress Hotel, Thursday, February 15th, 2:45 p.m., Signorina Amy Bernardy, "Women of New Italy." Soloist, Mrs. Arthur Dowell; accompanist, Mrs. Paul Green.

New Deal Concert Series arranged by Violet Wilson and Emily McConnan. Opening recital, Thursday 15th, Empress. Subscriptions $2.20; single 85c.

Imported Wallpapers — New low prices. Harkness & Son, 919 Pandora Avenue.

Paisley Cleaners and Dyers. We call and deliver. Phone G 3724.

City and District

Chickens Stolen — Theft of two chickens and one bottle of milk some time early yesterday morning, was reported to police by M. C. Sands, of 2424 Quadra Street.

Early Flowers—Spring is well on its way, and on Sunday a large bush of Ribes (flowering currant) was seen in bloom near Chemainus, and several Sisyrinchium (wild crocus) were picked near Uplands.

Building Sold—An offer of $400 for the San Juan Building and three lots on the property, on Head Street, made by Captain W. J. Cox, was accepted by Esquimalt Council, last night.

Civil Servants' Meeting — The Local Council of the Amalgamated Civil Servants of Canada, will hold its monthly meeting tonight in the club rooms, Law Chambers, Bastion Street, at 8 o'clock. A full attendance is hoped for.

Dog to Perform—Silver King, the noted movie dog, who is appearing locally, will perform at the Kiwanis Club luncheon today in the Empress Hotel ballroom. P. Z. Caverhill, provincial forester, will be guest speaker.

Court of Revision—Twelve cases yet to be heard by Saanich Court of Revision will be considered tonight by the municipal court when it meets in the Municipal Hall at 8 o'clock. No outstanding cases have been revised.

Will Meet Tonight—Pro Patria Branch, Canadian Legion, will hold its monthly meeting tonight at 8 o'clock. Selection of committees for the current year and other business will be transacted, and as many members as possible are requested to attend.

Dog Entertains — Silver King, wonder dog of the films, entertained members of the Victoria Variety Artists' Association with some of his tricks when the local group met on Sunday in the Westholme Hotel. Members of the association offered several acts.

Joint Club Meeting—There will be a joint meeting of the Gyro and Kiwanis Clubs on Monday, February 26, it was announced at the meeting of the former club yesterday. The meeting will be held in the evening and it is desired that there shall be as large an attendance possible.

Unemployed Meeting—Esquimalt unemployed will hold a meeting this evening in the Municipal Hall, when they will hear a report of a recent interview with the council seeking certain relief concessions. It is expected plans will be made to interview the Provincial Government.

May Publish Report—In all probability the Government will publish the report of the Harper Commission on Municipal Affairs in the course of the next few days, Hon. A. W. Gray intimated yesterday. The recommendations in the report are currently before the Government.

Pass By-Laws — Final readings were given to the Sewer Construction and Rental Tax By-law, setting the sewer rate at 8 cents per foot, and the annual loan by-law, authorizing borrowing $70,000 to meet lawful debts of the municipality during the year, by Esquimalt Council, last night.

Store Entered—A quantity of tobacco and confections was stolen by a thief who gained entry to P. F. Warren's grocery store, at Cook and Pembroke Streets, last night between 6 and 8 o'clock, according to a police report. Detective Walter Caldwell made investigations and found the thief had entered the store by smashing a small rear window.

Ministers Away—Hon. Dr. G. M. Weir and Hon. G. S. Pearson were out of town yesterday on departmental affairs. Dr. Weir was in Vancouver, while Mr. Pearson went Up-Island, followed by Adam Bell, deputy minister of labor. Professor W. A. Carrothers, head of the new Economic Council, returned during the day from Vancouver.

Oppose Licence—A petition opposing granting of a beer licence in connection with the Four Mile House has been laid before the Provincial Government and the Liquor Control Board, it was said yesterday in official circles. No decision has yet been reached in regard to the licence. The Four Mile House was once a famous old inn.

C.M.A. Annual Meeting—February 28 has been tentatively set as the date of the annual meeting and election of officers for the Canadian Manufacturers' Association, Victoria and Island branch. Local manufacturers are expecting a visit shortly after the above date from the Canadian president, Major L. L. Anthes, who is scheduled to be in Vancouver at the end of the month.

To Advance Name—The name of Alan Chambers, of this city, assistant Liberal organizer at the last election, will go before the Liberal nominating convention at Duncan on Wednesday, in addition to four others already suggested as possible candidates in the Nanaimo riding at the next Federal election. Captain J. Bowen-Colthurst, A. P. Dawe, Mayor W. W. Walkem and Major Guy Boyer were previously named.

Wants Uniform Books—The Calgary Board of Trade is circulating a proposal to have all textbooks used in the schools of the Dominion of a uniform character. A resolution from that board was received by the directors of the Victoria Chamber of Commerce yesterday, and unanimously approved. The approved resolution will be forwarded to the Provincial Minister of Education.

Case Is Settled—The sanction of Mr. Justice H. B. Robertson to arrangements made for the withdrawal from court a dispute relative to a mining deal for the Butterfly Group of claims at Bridge River was granted in Supreme Court yesterday. On application of David S. Tait, A. P. Bernstein, it was stated, had made satisfactory arrangements with the George Enterprise Group, and all parties were agreeably fixed up.

Seconder Here — Dr. J. Allen Harris, of West Summerland, Liberal member for South Okanagan, was in the city yesterday and interviewed members of the Government. Dr. Harris is to second the address in reply to the Speech from the Throne after the House opens next week. Approximately a third of the members of the new Legislature are already in town securing lodgings and making their preparations for the session.

Appeals for Support—J. B. Munro, deputy minister of agriculture, has appealed to the Victoria Chamber of Commerce for support for the annual Provincial Seed Show, which is to be held at the Crystal Garden here, February 28 to March 3. Mr. Munro referred to the lack of support during past years, and intimated that the show might be moved to another centre if better support was not forthcoming. The chamber will co-operate.

To Speak Here—Sir Henry Drayton, head of a Government committee on sound finance and a former Minister of Finance for the Dominion, will be the speaker at the quarterly meeting of the Victoria Chamber of Commerce, to be held at the Empress Hotel on Monday, February 26, at which members of the Canadian Club will be present, it was announced at the meeting of the directors of the chamber yesterday.

Guest Tea to Be Tomorrow

The guest tea which is being arranged for tomorrow afternoon by Group "A" of the women's associations of the First United Church promises to be an outstanding success. The schoolroom of the church, where the affair will be held from 3 to 5:30 o'clock, will be specially decorated with Valentine novelties.

An excellent programme has been arranged which will add to the enjoyment of the afternoon's function. Members are arranging tables and members of the church and their friends are invited to attend and make this a most successful event.

LUXTON COMMUNITY ASSOCIATION WILL STAGE BIG DANCE

The Luxton Community Hall Association announces the annual old-timers basketball game will take place tomorrow evening, to be followed by an old-time dance, commencing at 9 o'clock. Presentation of the loving cup will be made to the winning team immediately after the game.

HOCKEY STANDINGS

NATIONAL HOCKEY LEAGUE
Canadian Section

	P.	W.	L.	D.	S.	A.	P.
Toronto	37	20	8	9	133	82	49
Montreal	36	14	14	8	79	90	36
Canadiens	36	13	17	6	70	80	32
Americans	35	11	16	8	74	96	30
Ottawa	34	8	21	5	79	102	21

United States Section

	P.	W.	L.	D.	S.	A.	P.
Rangers	35	17	11	7	86	66	41
Detroit	35	16	10	9	76	74	41
Chicago	35	15	10	10	63	51	40
Boston	35	12	19	4	65	84	28

Northwest League

	W.	L.	T.	F.	A.	P.
Calgary	14	7	5	86	45	33
Edmonton	12	10	4	62	60	28
Vancouver	13	10	1	67	67	27
Seattle	11	15	1	73	80	23
Portland	9	17	1	53	89	19

International League

	W.	L.	T.	F.	A.	P.
Detroit	17	11	4	69	70	38
Syracuse	15	15	3	83	73	33
Buffalo	12	11	9	62	54	33
Windsor	15	17	2	59	69	32
London	12	12	6	62	56	30
Cleveland	11	16	3	67	80	25

American Association

	W.	L.	T.	F.	A.	P.
Kansas City	17	10	3	34	65	55
Oklahoma City	13	14	3	36	58	58
St. Louis	13	13	3	26	59	49
Tulsa	10	16	0	20	42	62

Canadian-American League

	W.	L.	T.	F.	A.	P.
Boston	9	6	7	74	64	32
Providence	11	7	7	52	49	29
Quebec	11	11	6	59	56	28
Philadelphia	10	11	6	66	64	26
New Haven	9	16	3	44	62	21

Pianos, Too, Need to Be Reconditioned

IT is a good policy to have your piano examined to make sure that moths haven't damaged the felts beyond repair, or that dampness has not caused more serious harm.

We will be glad to send one of our expert piano men to tell you the cost of tuning, polishing, or reconditioning your piano in any way necessary.

FLETCHER BROS.
1110 DOUGLAS ST. (VICTORIA) LTD.

WOOD and COAL
J. E. Painter & Sons
PHONE G 8341
617 CORMORANT ST., VICTORIA

Y.P.S. News

ST. ANDREW'S

The Young People's Society of the St. Andrew's Presbyterian Church will hold a Valentine social this evening in the lecture room at 8 o'clock. There will be no regular meeting. All young people interested are cordially invited. Refreshments will be served.

Y.W.C.A. Notes

The following meetings will be held this week: Today, 2:30, house committee; Wednesday, 4:30, girls' work committee; Thursday, 2:00, finance committee; Thursday, 3:30, closing household helpers' course; Friday, 2:30, board of directors, when election of officers for the coming year will take place.

Clubs

The Y.W.C.A. Versatile Club will hold a whist party on Thursday night, and the Pirates Club will have a Valentine party. Preceding the above functions, there will be the hour of free recreation, beginning at 7 p.m.

Story Hours

The children's story and play hour is held each Saturday morning at 10:30 o'clock. Any child between eight and twelve years may enroll.

Co-operation of Motorists Draws Chief's Praises

Police Chief Thomas Heatley is gratified over the co-operation of the Victoria motorists in complying with the rules and regulations presented in the recently published traffic guide.

"Hand signalling has improved already," Chief Heatley stated yesterday. "The booklet has proved tremendously popular, and 3,500 copies have been distributed. The simplicity of the booklet has had a wide appeal, and motorists need have no fear of prosecution as long as they follow the regulations therein. I wish the motorists to realize we do not desire to prosecute, but to educate," he explained.

MONTREAL, Feb. 12 (CP).—The price of bar gold in London today was $34.79 an ounce in terms of the Canadian dollar, based on the London price of 137s 2d and the quotation of sterling in Montreal at $5.07 1-4. Saturday, the Canadian equivalent was $34.74.

Suits! Overcoats!
Regular $40 Suits Priced at Only
$19.00
Ladies' and Gentlemen's Suits and Overcoats, priced at less than half the original cost. Made from the finest of English and Scottish tweeds and serges.
Charlie Hope
1434 Gov't St. E 3212

Historical Pageant
Commemorating 75 Years of Progress at
Metropolitan United Church
THURSDAY AND FRIDAY
FEB. 15 AND 16
All Important Events in Church's History Depicted
Nine Acts
Cast of 175 Players
8 P.M. Sharp—Admission 50c

Special Yardwood Sale
Dryland $2.75 Bone-Dry $4.00
SOOKE LAKE DRYLAND WOOD CO.
E 3344

Took Shots at Managing Editor

EUREKA, Cal., Feb. 12 (AP).—Two bullets fired from a moving automobile crashed through a window of The Humboldt Standard, afternoon newspaper, in what police said was an attempt to kill Don O'Kane, managing editor and assistant publisher, here tonight.

CITY TO WORKOUT

A workout of the Victoria City first and second division football teams will be held tonight at the Veterans of France at 8 o'clock. All players are asked to attend.

AFTER AN ILLNESS you need the "VITAL 3"

THE VITAL 3

IT is the slow recovery from an illness that is so discouraging. But with the help of the "Vital 3" (calcium, phosphorus and iron) contained in Fellows' Syrup, the three vital substances of the body—the bony foundation, the nerve force directing all energy, and the blood which carries nourishment to every cell of the body—are strengthened so rapidly that recovery occurs in a much shorter time.

For more than 60 years, physicians in 52 countries have prescribed Fellows' Syrup to convalescents, run-down people, undernourished children, maternity cases, and to bronchial patients. Long experience has shown that the "Vital 3" are needed when weakened systems have to be rebuilt.

Your druggist has FELLOWS' SYRUP in two sizes. Make sure that you get the SYRUP with the "Vital 3" by looking for the word "FELLOWS" on the label.

1 **CALCIUM**
Vital to life and health. Adequate supplies of calcium are absolutely necessary to enable the intestinal muscles to contract properly, to promote normal action of the body muscles and nerves, and to build and to preserve strong bones and sound teeth. All healing processes need calcium. Ordinary diets are more likely to be deficient in calcium than in any other mineral element.

2 **PHOSPHORUS**
An important element of all cells of the body, of the bones and of the glandular tissues. Phosphorus stands first among all substances as a nerve food. Necessary in regulating and maintaining the neutrality of the blood and in sustaining its normal temperature. Also required in turning starchy foods (bread, potatoes, sugar) into energy. Fresh supplies are constantly needed to replace those daily consumed in the body.

3 **IRON**
The entire store of iron in the human system is only about one-tenth of an ounce, and constant renewal of this dynamic, powerful element is necessary to build energy and strength and to maintain life. A severe illness always depletes the store of iron. If enough iron is not supplied every day the blood will take what it needs from the small reserve stores in the liver, spleen and bone marrow, thus weakening the entire body structure. Anaemia and thin blood simply mean insufficient iron in the system.

FELLOWS' SYRUP.
World Famous
COMPOUND OF HYPOPHOSPHITES

Social Activities and Notes of Personal Interest

Starting Campaign To Prepare Women For Public Office

Women's Council Seeking Information re Cost of Administration of Mothers' Pension Act—Oppose Abolishing Amendment to Marriage Act

IMPORTANT resolutions with direct bearing on the administration of the Mothers' Pension Act, the Marriage Act, the preparation of women for public office, the censorship of foreign publications and exploitation of women were discussed at length at the regular meeting of the Local Council of Women yesterday.

The meeting, presided over by the president, Mrs. C. C. Spofford, was an unusually heavy one, in view of the imminence of the National Council Spring executive meeting to be held February 27 and 28, and the Provincial Council meeting here early in March. Arrangements were made for a Local Council meeting to be held at the Hudson's Bay Company on Monday, March 12, to be followed there by the regular monthly meeting, and the Provincial Council's proposed reception for Mrs. Paul Smith, M.P.P., to be held at 8:30 p.m. on March 8, at the Empress Hotel, was announced. Plans for the annual Provincial Council meeting here were discussed. Mrs. J. W. H. Holmes, Mrs. J. L. White and Mrs. V. S. MacLachlan being appointed delegates supplementary to the honorary president, Miss Crease; the president, Mrs. Spofford, and the corresponding secretary, Mrs. A. C. Ross.

IMPORTANT RESOLUTIONS

The council yesterday endorsed a resolution sponsored by the Canadian Federation of Business and Professional Women's Clubs to go before the National Council this month proposing that the National Council of Women, with which it is affiliated, shall request each of the Local Councils through its citizenship committee to select and designate certain women to fill public offices by special courses of study and that the councils of women, irrespective of party, shall give them, when nominated, assurance of loyal support at the polls.

"Comparatively few women have as much knowledge of or interest in politics or economics. Women secured the ballot in 1917, but there are still very few women in public life," Miss Clay reminded the meeting in speaking to the resolution. She referred to the comparatively small number of women who had ever held office even on the school board in Victoria. Yet even in order to be on the school board a knowledge of education in all its ramifications was a desideratum, and preparation of the kind suggested in the resolution would work toward this end.

Mrs. H. P. Hodges said that it was equally important that the women voters should be trained so as they would not be antipathetic to the woman candidate. Miss Crease pointed out that it was possible to err on the other side and vote for women just because they were women. Mrs. William Grant thought the important thing was to get the right women and then stand behind them, remembering, too, that because of popular prejudice against women candidates, women would have to be much better equipped for office than men.

MOTHERS' PENSIONS

The council endorsed the recommendation of the convener of laws, Mrs. Spofford, that before the Provincial Council asks the Government to restore to mothers the amount set forth in the Mothers' Pension Act, and to take over the control of administration of the act, information be secured as to the cost to Government and municipalities of the administration of the act.

The council also passed a resolution recommending that no action should be taken toward abolishing the amendment to the Marriage Act, which demands that applicants for marriage licences must be residents in the province eight days before such licence is granted.

The president reported that the present legislation had come into force on the recommendation of the Local Council, such legislation being aimed at the abolition of hasty marriages and their aftermath. Dr. H. E. Young had called attention to the fact that the legislation did not effect its purpose, as persons who wished to marry quickly still did so merely by going over to Bellingham or Alberta, while the Province was losing about $50,000 annually in licence fees, fees to clergy and hotel moneys from bridal couples coming here from the States. Dr. Young also quoted figures to the effect that the number of illegitimate births had risen alarmingly rather than decreased in the province since the legislation went into effect. Several speakers maintained that the council should do nothing to take away the idea, that marriage was a sacred thing, and the fact of the $50,000 loss to the Province should not influence the council.

EXPLOITING WOMEN

The meeting endorsed a resolution emanating from the Business and Professional Women's Club reiterating its stand in opposing the exploitation of women employees.

More explicit information is sought on a resolution emanating from the Ottawa Local Council asking that the National Council take under advisement requesting the Federal Government to enforce strict censorship of "all foreign publications coming to lending libraries."

A "world peace crusade" communication, emanating from Duncan, working for the banning of private manufacture of armaments and urging that women should use their franchise to gain world peace, received the endorsement of the meeting, Mrs. D. L. MacLaurin being appointed as council representative thereon.

OTHER BUSINESS

The president welcomed into affiliation two new societies, the Women's Benefit Association (Maccabees), represented by Mrs. R. Ritchie, and the Business and Professional Women's Club. The former is the first fraternal order received by the council into affiliation.

The sub-executive was named to make arrangements for the reception to be held for Mrs. Paul Smith on March 8. While special invitations are to be sent to His Honor the Lieutenant-Governor and Mrs. Fordham Johnson, Cabinet ministers and their wifes and representatives of national affiliation societies and national conveners resident in the province, delegates attending the Provincial Council meeting here and all Local Council members will have the privilege of attending.

Mrs. Spofford was nominated to replace Miss Crease as vice-president on the provincial executive when Miss Crease gave notice of her retirement. Mrs. J. D. Galloway resigned her membership and convenership of the moral standards committee owing to removal to Vancouver. This was accepted with regret.

Send Your
Felt Hats
TO
New Method
CLEANERS & DYERS

A New Living-Room Group
10 PIECES OF BETTER QUALITY FURNITURE
Includes 1 Large, Roomy Chesterfield; 2 Comfy Easy Chairs to match; 1 Chesterfield Table; 1 End Table; 1 Footstool; 1 Pernery; 1 Smoking Stand; 1 Lamp and Shade complete: $115
Other Groups—$89.75 and $99.75
Easy Terms
Home Furniture Co.
828 Fort Street
Between Blanshard and Quadra Streets

"LITTLE PETER" SOAP LASTS LONGER

"LITTLE PETER"
Says
Write a Jingle
About
"LITTLE PETER" SOAP
You May Win
A MONEY PRIZE
Jingles are easy to write, and fascinating. The whole family may join in the fun, and the possibilities of winning a prize makes it doubly interesting. Ask your grocer for a leaflet explaining the benefits of this excellent Old Country Household Soap; also the simple rules governing the competition.
Entries close last mail each Friday. Entries received later than this go over to the following week. Awards will be published every Tuesday.
1st Prize - - - - - $10.00 2nd Prize - - - - - $5.00
3rd, 4th, 5th, 6th and 7th Prizes - - - - $1.00
Little Peter Soap contains no lye and thats the truth

Rolland Rolston is asleep

ROLLAND ROLSTON wants to buy something—but he is asleep. He tried to telephone to a firm in order to place the order, but the firm didn't have enough telephone lines, so Rolland found all of the lines busy whenever he tried. Finally he fell asleep. We don't know what he will do when he wakes up. Perhaps he will decide to try somewhere else.
B. C. TELEPHONE COMPANY

An Attractive Little Pair

—Photograph by Associated Screen News.

THESE bewitching little people are the children of Mr. and Mrs. Eugene J. McLoughlin, of Blenkinsop Road, who recently returned from spending several months in England. Peter is five and his little sister, June, is three years old.

Mrs. W. H. Booth Regent Of Esquimalt Chapter

Reports Read at Annual Meeting Show That Members Had Worked Hard During Past Year —New Executive Is Chosen

Mrs. W. H. Booth was elected regent of the Mary Croft Esquimalt Chapter, I.O.D.E., at the annual meeting held yesterday afternoon at headquarters, Mrs. F. R. Wright, presiding.

Other officers elected are as follows: Honorary regent, Lady Barnard; first vice-regent, Mrs. W. Withers; second vice-regent, Mrs. G. P. Clarke; educational secretary, Mrs. P. R. Matheson; treasurer, Mrs. W. Warder; Echoes secretary, Mrs. J. T. Jones; secretary, Mrs. A. Playfair, and standard bearer, Mrs. P. Horsford.

Two new members, Mrs. E. C. Ashton and Mrs. F. C. P. Conybeare, were welcomed to the chapter.

MANY ACTIVITIES

Reports showed that the past year had been a particularly busy and profitable one, and the sum of $552 had been raised, all of which, with the exception of a small balance, had been spent on the chapter's many charitable projects. This had been raised by means of a garden party at Lady Barnard's home, a bridge and mah jong party at David Spencer's, Ltd., the disposal of a tea cloth and tea set, etc. The chapter had been responsible for convening the tea at the Municipal annual meeting at the New Thought Hall.

MANY DONATIONS

Donations had been made to travelers' aid, the Navy League of Canada, the Girl Guides, secondary education, the Women's Workroom, the Esquimalt Friendly Help, Esquimalt playing fields, the Esquimalt school milk fund, isolated schools, Children's Aid, the Mary Goodeerham Fund and the Greater Victoria Welfare Fund. Two children had been adopted at the Solarium and clothing and gifts sent to them at Christmas time. A parcel and $10 was sent to Mrs. M. Taylor at Rollo, B.C., and the graves in the Naval and Military Cemetery at Esquimalt decorated on several occasions. Two new members had been accepted during the year and calendars had been sent to the Esquimalt Municipal Hall, the Esquimalt School and to Mrs. Taylor, at Rollo. Two girls had been assisted with books for college and school, and a flag had been donated to a Boy Scout troop. Excellent reports were read by the convener of Girl Guides and Brownies.

PRESENTATIONS

Mrs. F. R. Wright, the regent, was presented with a beautiful basket of carnations, and corsages were given to Mrs. Curtis Sampson, Mrs. L. A. Genge, Mrs. R. B. McMicking and last year's officers. Tea was served after the meeting, and the guests were Mrs. Ashton, Mrs. Sampson, Mrs. Genge, Mrs. McMicking, Mrs. J. H. Gillespie and the executive of Municipal Chapter.

A special vote of thanks was accorded Capt. F. R. Wright for auditing the treasurer's report.

9 TO 12 BEAUTY PARLOR SPECIALS
MARCELLING 50c FINGER OR WATER WAVING 50c
LONG HAIR OR SHAMPOOING 25c EXTRA
635 FORT STREET FIRTH BROTHERS 635 FORT STREET
PERMANENTS $3.00, $4.50, $5.00, $6.50 and $8.50

Exclusive Swaggers Are Now in, $16.95 Up
A.K. Love Ltd.
Phone G 5913 708 View Street

Concert Series Will Be Opened Next Thursday

Marguerite Bitter and Mary Teitsworth, pianist and vocalist, respectively, will inaugurate the New Deal Concert series at the Empress Hotel on Thursday evening next, with a programme that promises much in interest.

This series, which includes four concerts, is coming here under the direction of Mrs. D. B. McConnan and Miss Violet Wilson, and great interest centres in the initial programme particularly, which is to be as follows:

(a) Rhapsodie, op. 79, No. 1 (Brahms); (b) Intermezzo, op. 117, No. 2 (Brahms); (c) Capriccio, op. 116, No. 7 (Brahms). Marguerite Bitter.

(a) Se Florindo e Fedele (Scarlatti); (b) Deh Vieni, Non Tardar (Mozart); (c) Ariette de Richard Coeur de Lion (Gevaert); (d) Depuis le Jour, from the opera "Louise" (Charpentier). Mary Teitsworth.

(a) Capriccio (Dohnanyl); (b) Poissons d'Or (The Goldfish) (Debussy); (c) Polonaise, op. 53 (Chopin). Marguerite Bitter.

Intermission.

(a) Von Ewiger Liebe (Brahms); (b) Wie Froh Und Frisch (Brahms); (c) Morgen (Strauss); (d) Cacilie (Strauss). Mary Teitsworth.

(a) Jeux d'Eau (Ravel); (b) Liebeslied (Kreisler-Rachmaninoff); (c) Tarantelli (Liszt). Marguerite Bitter.

(a) "The Chudder Weaver," in manuscript (Mrs. Hennion Robinson); (b) "Clouds" (Charles); (c) "To Stay at Tome Is Best" (Mednikoff); (d) "Let Me But Hear Thy Voice" Bayakireff); (e) "Me Company Along" (Hageman). Mary Teitsworth.

Pantorium DYE WORKS of Canada, Limited
Fort and Quadra Empire 7155
Spradlin's Permanent Methproofing Leather Shoes and Coats Dyed Any Color

Not Just Another Pill To Deaden Pain
But a wonderful modern medicine which acts upon the conditions which CAUSE the pain. Take them regularly and you should suffer less and less each month. PERSISTENT USE BRINGS PERMANENT RELIEF. Sold at all good drug stores. Small size 55¢
LYDIA E. PINKHAM'S TABLETS
FOR RELIEF AND PREVENTION OF PERIODIC PAINS

Clubs-Societies

Carne Rebekah Lodge

The social organized by the brothers of Carne Rebekah Lodge, No. 45, held in the I.O.O.F. Hall, was a huge success, the attendance being almost unequalled in many years. The prizes at cards were won by Mrs. H. Harrison, Mrs. C. H. McMillan and Mr. and Mrs. Clark, and the dancers had a rollicking time to the strains of a popular orchestra. The same committee hope to repeat this with a St. Patrick's dance early in March.

* * *

Canadian Daughters

The regular social meeting of Assembly No. 5, C.D.L., will be held at 8 o'clock on Thursday evening, in the Shrine Hall, View Street. The entertainment will take the form of a Valentine party.

* * *

Happy Pal Club

A successful meeting of the Happy Pal Club was held at the home of Miss Marjorie Coates, Fernwood Road. At the close of the evening refreshments were served. Those present were Mrs. Coates, Mrs. H. Crowther, Mrs. W. Buchan, Mrs. S. Crowther and Miss Margerie Brown. The next meeting will be held at the home of Mrs. W. Buchan.

* * *

Native Daughters

The regular monthly business meeting of the Native Daughters of British Columbia, Post No. 3, will be held tomorrow evening at the New Thought Hall. Any members having prepared resolutions to be brought up at the Grand Post meeting, are asked to present them at the next meeting.

* * *

Daughters of St. George

Lodge No. 83, Daughters of St. George, will hold a Valentine silver tea from 2 to 6 p.m. on Thursday, and bridge will be played in the evening, at 8 o'clock.

* * *

Daughters of England

The business meeting of Princess Alexandra Daughters of England will be held on Thursday at 8 p.m., in the S.O.E. Hall.

* * *

Victorian Order of Nurses

The regular monthly meeting of the Victorian Order of Nurses will take place at 2:30 o'clock this afternoon at the Nurses' Home.

* * *

Jubilee Hospital W.A.

The Women's Auxiliary to the Jubilee Hospital will meet for sewing at 2 p.m., tomorrow.

Moose Women Entertain at Valentine Tea

A most successful Valentine tea was held by the Victoria Chapter, No. 25, of the Women of the Moose, yesterday afternoon, in the hall on the corner of View and Blanshard Streets. The hall was tastefully decorated with red and white streamers and hearts for valentines. The tables presented a most Springtime scene, being set off with vases of freesia and carnations. Senior Regent Mary Pearce presided, and a delightful programme in charge of Miss Freda Spouse and Miss Barbara Allan was presented.

Miss Ioana Finley gave a piano solo, and a recitation was given by Miss Eileen Brown. Mr. Robert Townsend presented the following piano solos, "Castle of Spring" (Sinding) and "Hungarian Rhapsody" (Liszt), which were followed by a tap dance by Miss Barbara Allan.

The hostesses and guests were Mrs. Elizabeth Jane and Mrs. Margaret Robertson with party of eleven, Mrs. Alice Hatcher with party of seven, Mrs. Cassie Spouse with party of eight, Miss Freda Spouse with party of four, Mrs. Helen Allan with party of eight, Mrs. Helen Parker and Mrs. Mary Pearce with party of six.

In addition to the programme previously announced for the Burns Club meeting tonight in the Chamber of Commerce, Miss E. Morbey will give two recitations, one of which will be from Sir J. M. Barrie's "A Window in Thrums."

Sisters Going to London

MISS MARGARET LOUGHEED

MISS ETHEL LOUGHEED

Two former Victoria girls, the Misses Margaret and Ethel Lougheed, of Vancouver, sisters of the former Minister of Lands, will sail from Saint John on Friday to spend about six months in London, where Miss Margaret Lougheed has been transferred by the Canadian National Parks branch, for whom she is engaged in painting a series of large landscapes in oil, depicting scenes from Canada's famous beauty spots. A number of her canvases were recently on exhibition at the Century of Progress Exposition, in the Canadian section.

Dance Tonight To Swell Fund

To raise money for the Harling Memorial Fund, members of Foul Bay Community Association will hold a dance tonight in the Belmont cabaret. The memorial will take the form of a life-saving depot, adequately equipped, to be erected at Foul Bay.

Arthur Groves, manager of the ballroom, has offered the building free of charge, while the orchestra has offered its services. Miss M. Griffin will give tap and acrobatic dancing demonstrations during the evening, and arrangements are under way to have Silver King, the "wonder dog," perform.

DANCING FEET
Stay Soft, Dry and Cool When Rubbed with
MINARD'S "KING OF PAIN" LINIMENT
Sole Agents: Harold F. Ritchie & Co., Limited, Toronto 77

Women's Institutes

SOOKE

The regular monthly meeting of the Sooke branch Women's Auxiliary to the M.S.C.C. of Holy Trinity Church, Sooke, will be held at the home of Mrs. A. Glinz, "Woodside," tomorrow, at 3 o'clock.

MYSTERY CONCERT

A successful and enjoyable mystery concert was held in St. Martin's Hall recently, under the auspices of the Young Business Women's Branch of the Women's Auxiliary. Those taking part were: Mrs. Sangster, piano solos; Miss Nellie Bowles, songs; Mr. George Eade, song; Roy Berryman and Charles Lewis, two Negro sketches; Andrew Swalnck, mystery man; Sonia Slavina and her pupils, Margaret Welsh, B. Chambers, Alwyr Smirk and Eva Milne, the Russian peasant dance; Margaret Welsh Gypsy dance; Audrey Wood, played for the dances, and Victor Palmer and Corine Earle, danced the minuet.

Some Suggestions for Your Valentine Party

In preparing for a Valentine party the table is a very important thing to consider. The one described can be trimmed easily and inexpensively. A Valentine crepe paper lunch set furnishes table cover, plates, dollies and napkins all of the same design.

The Cupid centrepiece, or "Jack Horner Pie," is quickly fashioned from the following materials: One fold of leaf green crepe paper, one fold of decorated crepe paper—Cupid design, one box of gummed hearts, two sheets of mat stock and some red ribbon.

A tin pan covered with green crepe paper and filled with the paper festoon as grass, forms the base. The Cupids are cut from decorated crepe paper and mounted on mat stock. The ribbon, with the gummed hearts attached, is joined to the hands of the Cupids. Favors can be hidden under the festoon grass and drawn forth by the guests with the ribbons which extend to their plates. Heart bonbon boxes, Cupid nut boxes and place cards complete the decorations of the table.

FORTUNE TELLING

This description of a Valentine entertainment will be welcomed by those who desire novel and original ideas.

"We were received in a room decorated with wreaths of green, hung in festoons caught up at regular intervals by ribbon streamers. From the centre of each wreath hung hearts of parchment paper, tinted in blue and lettered in gold, each bearing a number and a fate or fortune.

"Suspended from a portiere rod between the hall and the reception room were three hearts formed of heavy wire and carefully entwined with evergreen; above each one was a jingle. The first said:

"Blow your bubble right through here
And you'll be married before another year.

Above the second was—

"To be engaged this very week
Number two is the one to take.

And the third had—

"A sad, an awful fate awaits the one who seeks me,
For he or she will ever a spinster or bachelor be.

"On a small table near by was an immense bowl filled with sparkling soap suds, and also clay pipes decorated with little blue hearts.

"We first threw the bubbles off the pipes and then tried to blow them through the hearts with pretty little fans which were presented to us; none of us found this easy to do, but it was lots of fun, even if after all our efforts we saw our bubble float through number three instead of one or two, where we meant it to go.

MERRY GAMES

"After this came a still merrier game. A low scrap basket was placed in the centre of the room, and the company arranged into opposing parties, forming two half circles around the basket. Cardboard hearts in two different colors were given the sides, an equal number to each side. We were then requested to try to throw them in the basket, and all endeavored to do so, but found they had a tantalizing way of landing on the floor.

"When we had exhausted our cards, those in the basket were counted, and the side having the larger number of its own color won the game.

"After this a small blackboard was placed on an easel at one end of the room, and we were each in turn, blindfolded, and handed a piece of chalk with which to draw an outline of a heart, and to write our name in the centre; the one doing the best to have a prize of a large candy heart.

CHOOSING PARTNERS

"The partners for supper were chosen in a novel manner, the men being numbered, and the names of the girls written on slips of paper, rolled in clay in little pellets, then dropped into a bowl of water; the one to rise first belonging to the young man numbered one, and so on until each had his Valentine.

"A 'good luck' supper was served in an adjoining room. Directly over the table, suspended from the chandelier, hung a floral horseshoe. In the centre of the table and at each end were fairy lamps surrounded by smaller horseshoes. The guest cards were square envelopes, at one side a painted horseshoe, and below, 'When good luck knocks at the door let him in and keep him there.' The souvenirs were clover leaf stickpins, and everything connected with the supper bore a symbol of good luck, the bonbons, cakes and sandwiches taking the forms of either a clover leaf or a horseshoe.

"On opening the envelope, we found an amusing Valentine illustrated by a pen and ink sketch, showing the artistic skill of one of the members of the family.

"After supper, a tray, containing as many numbers as there were guests, was passed, and we each took a heart with a corresponding number from the decorations on the wall and read aloud the fortune found there. There were very clever and some surprisingly appropriate."

MARGARET CURRIE.

"Build B.C. Payrolls"
Strong Praise But Sweet

We get letters that give unstinted praise to Pacific Milk. It brings a blush to the check but an aroma that is sweet because the patrons writing like this good milk, we believe, very much.
PACIFIC MILK
"100% B.C. Owned and Controlled"
Plant at Abbotsford

Valentine Tea Arranged by Conservatives

An invitation is extended to all Conservative ladies and their friends to attend the Valentine tea to be held tomorrow afternoon, commencing at 3 o'clock, in the Conservative rooms, Campbell Building, under the auspices of the Women's Conservative Association.

The various committees have been working hard for some time to make this affair one of great success, and it is hoped that all Conservatives will take this opportunity of meeting the members and getting acquainted with the club.

A programme of much variety is being planned, when many well-known artists will take part. Plans are also being launched for bridge to be played during the afternoon.

HIS FAILING

The manager of a chain drug store had been promoted to a larger store in another city. His former associates were discussing him.

"He was a great druggist," said one.

"Yes, indeed, he was," replied another, "but don't you think he made his chicken salad a bit too salty?"

"I'll tell the world . . ."
Christie's Premium Soda Crackers are the flakiest, crispest, freshest Crackers that you have ever tasted.
In all Canada more Christie's Biscuits are sold than any other make of biscuits.
Made in Western Canada for Western Canadians.

Christie's PREMIUM SODA CRACKERS

Social Activities and Notes of Personal Interest

Renewing Campaign To Get Money for Women's Workroom

General Meeting Held at Y.W.C.A. Recognizes Urgency of Need and Decides to Carry On Until the End of September

A RENEWED appeal for cash, materials and continued support in order that the work may be carried on at least until the end of the financial year in September, is to be made by the Women's Workroom Association as the result of the special "ways and means" meeting of the general committee held last night in the Y.W.C.A. Representatives of the various organizations that have stood behind the work since its inception were present in good force, and pledged themselves to stand behind the executive in its renewed effort.

Mrs. Alan Morkill, president of the Women's Workroom, presided, and rehearsed briefly the financial position and the urgent need for the continuation of the work. An emergency organization, the workroom had been operating now for two and a half years, and although it was hoped that March would see the worst of the crisis over, it was now fully realized that economic conditions were such that the workroom could not be closed so soon without entailing great suffering for the women employed there.

"The need is still so imperative that for the sake of the employment and wages that are provided, the self-respect that the women preserve thereby, and the importance to their morale of the companionship and care that they experience, it is terribly important that the work should continue," it was pointed out.

THE FINANCES

The financial needs were recapitulated. Approximately $1,100 monthly is required for the work. Of this amount, about $400 is given by the city in the form of direct relief, leaving another $700 a month to pay the other expenses connected with the rooms. These expenses, it was pointed out, include an average outlay of $52 daily in wages to the employees. Thanks to the continued generosity of benevolent friends interested in the success of the undertaking, the workrooms operate with practically no expense. Rent, light, telephone, and innumerable other details are provided free by these friends. Practically the only expense to be met is the salaries of the three supervisors, who are giving their services at a merely nominal amount.

Attention was called by a member to the point that the cash paid out to the women in daily wages went almost immediately into circulation in the city, being expended for food and other necessities. In that sense, also, the enterprise should appeal to merchants as worthy of support.

A small source of revenue was the sale of the work manufactured at the workroom. Those present were urged to advertise as widely as possible the ability of the needlewomen to make over old clothing as well as to make up new materials. Samples of some of the beautiful needlework that is now being turned out at the rooms were on exhibition. Much of the reconditioned clothing is going from the workroom to the Friendly Help Welfare Society for distribution, also to the Saanich Friendly Help and the Victorian Order of Nurses. New materials are practically never purchased except for orders that have to be filled. Supplies of every kind are critically low at the present time.

Mrs. J. W. Gibson, reporting as convener of the workroom committee, stated that the workroom activities had been so mooted abroad that Bamfield Cable Station had sent down three separate donations to help the work along.

Notice was given of a "materials" shower to be held at the home of Miss Fitzgibbon, 1006 St. Charles Street, on February 27, from 3 to 6 o'clock. Ginghams, prints, flannelette, cretonnes, white broadcloth for nurses' uniforms, and other fabrics of the kind will be welcomed.

The following pledged support to the new appeal: Mrs. L. V. Lorimer, of the Native Daughters of British Columbia; Mrs. R. A. C. Grant, Mrs. F. C. Webb; Miss E. Richardson and Miss E. J. Herbert, of the Victoria Business and Professional Women's Club; Miss J. Crease, Sir James and Lady Douglas Chapter; Miss F. M. Dumbleton, Chapter E, P.E.O. Sisterhood; Mrs. J. T. Jones, Canadian Daughters, No. 5, and Esquimalt Friendly Help; W. M. Parry; Mrs. L. B. Kent and Mrs. A. Gillespie, of the Women's Workroom salesroom; Mrs. L. D. Brown Constable; Mrs. A. E. Hopkins, Municipal Chapter, I.C.D.E.; Mrs. Stewart McPhee, Women's Institute; Mrs. P. B. Scurrah; Miss M. L. Ogilvie; Miss Elizabeth Grubb, Friendly Help Welfare Association; Mrs. J. W. Gibson; Mrs. J. M. Scalong, of the Catholic Women's League; Mrs. C. Swayne; Miss Audrey Wood, Royal Bride Chapter, I.O.D.E.; Mrs. Sidney Wood, Navy League Chapter, I.O.D.E.; Mrs. B. Wait, Victoria Women's Institute; Mrs. B. J. Walker, S.P.C.A.; Miss Margaret Clay, Victoria Business and Professional Women's Club, and Mrs. Mutrie.

CRIB TOURNAMENT

Britannia Branch, Canadian Legion, will hold its monthly crib tournament on Friday, commencing at 7:30 p.m., in the clubrooms.

Holds Office Many Years

—Photograph by Foxall Studio.

MRS. E. O. Weston, president of the Metropolitan Ladies' Aid Society since 1912, is sharing actively in the current week's seventy-fifth anniversary celebrations at the church, as her organization is catering for the two big banquets to be held tonight and tomorrow night, when about 250 guests will attend.

The Ladies' Aid has raised more than $17,000 during its existence, and is an important department of the church. The membership is usually in the neighborhood of forty, and twenty-seven of the members have passed on since Mrs. Weston became the head. She attributes the success of the society to the fine energy and loyalty of the personnel, the present executive in addition to herself, being Mrs. W. H. Ozard, Mrs. E. E. Wescott, Mrs. F. H. Wills and Mrs. W. H. Harte. The society is fully equipped with everything for catering to 250 guests at a time.

Social and Personal Notes

Miscellaneous Shower

A miscellaneous shower was given on Saturday evening by Mrs. A. G. Todd and Miss Jean Stewart, at Mrs. Todd's home on Jubilee Avenue, in honor of Mrs. Jack McKenzie, formerly Miss Verna Taylor, a recent bride, and a popular graduate of the 1932 class of the Royal Jubilee Hospital. Mrs. Todd was assisted in receiving the guests by Miss Doris Plant. Bridge was played, after which a buffet supper was served in the dining-room. Mrs. K. R. Stewart and Miss Edna Rossiter presided at the table, which was charmingly decorated with a silver basket of pink snapdragons and maidenhair fern, and illuminated with tall pink tapers in silver holders. The many beautiful and useful gifts were presented to the bride in a hat box, gaily decorated in St. Valentine colors and favors. The invited guests included: Mrs. Jack McKenzie, Mrs. Plant, Mrs. W. Barnett, Mrs. C. Dennis, Mrs. K. R. Stewart, and the Misses Edna Rossiter, Violet Porter, Betty Braund, Joyce Plant, Dorothy Lucas, Florence Ferguson, Isabel Goward, Jean Blake, Naeta Walnd and Constance Todd.

• • •

Delightful Tea

Miss Mary Swinerton entertained at a delightful tea on Sunday afternoon at her home on Harrison Street in honor of the Misses Pressey, who will leave the latter part of March for England. Daffodils and pussy willows, lighted by pale green tapers, formed the pretty centrepiece for the tea table, which was presided over by Miss Frances Lightbody. Miss Agnes Hood and Miss Catherine Atherton assisted in serving. Miss Swinerton's guests were Mrs. Clarence Wray and Misses Sybil Fraser, Agnes Hood, Agnes Bell, Margaret Lightbody, Margaret Pattison, Vida Shandley, Catherine Atherton, Rhoda Goward, Muriel Chadwick, Kathleen Wilson, Frances Lightbody and Mabel Slimming.

• • •

Married in Hongkong

A marriage of interest to many in Victoria took place at St. John's Cathedral, Hongkong, on January 4, when Marjorie, daughter of Captain Berkeleu Holme-Sumner, C.B.E., Royal Navy (retired) and Mrs. Holme-Sumner, became the bride of Lieut. Richard Christopher John Dreyer, Royal Navy, son of Admiral Sir Frederic and Lady Dreyer. Following the ceremony, a reception was held on board H.M.S. Kent. The bride is a niece of the late Colonel James Harvey and of Mrs. Harvey, of Knapp Island, and a great-granddaughter of the late Robert Dunsmuir. The bride and groom are on their way to England, traveling via Victoria.

• • •

Tea for Bride-to-Be

Miss Jenny Turner, whose marriage will take place this month, was the guest of honor at a charmingly-arranged tea, given yesterday afternoon by Mrs. N. Van der Vliet and Miss Margaret Lindsay, at the home of Mr. and Mrs. F. A. Lindsay, Uplands. The tea table, centred with a bowl of pink tulips, blue iris and plum blossom was presided over by Mrs. David Ducat and Mrs. Howard Harman.

• • •

Wedding Anniversary

Mr. and Mrs. M. F. Campbell, 2559 Dunlevy Street, are receiving congratulations, today, on the forty-sixth anniversary of their marriage. Both Mr. and Mrs. Campbell have lived in Victoria for nearly sixty years.

• • •

Miscellaneous Shower

Mrs. Walter Hughes entertained at a miscellaneous shower in honor of Miss Patricia Donnelly, whose marriage to Mr. Mead-Robins will take place shortly. The gifts were carried in by the bridegroom's little niece, Mavis Hughes. The guests included Mrs. Hubert Bevan, Mrs. Mead-Robins, Mrs. J. O'Toole, Mrs. and Miss Oldfield and Miss Fowler.

• • •

Leaving for California

Mr. and Mrs. Fred Jones, Rockland Avenue, will leave today on their way by motor to San Francisco, where they will meet their daughter, Mrs. David Lambert, who is arriving from China. They will all return to Victoria, and Mrs. Lambert will be here for a few weeks before leaving for England.

• • •

Joined Ship Here

Mr. and Mrs. T. D. Davis spent a short time visiting here prior to joining the Ss. Empress of Canada when she sailed on Saturday evening for the Orient. Mr. and Mrs. Davis are en route to the Hawaiian Islands, where they will spend several weeks' holiday.

• • •

Start on World Tour

Mr. and Mrs. Mouat left last night aboard the Santa Lucia for New York, en route to England. They will spend the next two years traveling in various parts of the world. They have been much feted by Victoria friends prior to their departure.

• • •

In Hongkong

Victoria friends of Mr. Vincent Critchley, a former member of the Provincial Finance Department, will be pleased to hear that he and his brother, Milton, are taking part successfully in athletics in Hongkong.

• • •

Sail for South

Mrs. C. J. Prior, of St. Patrick Street, and her daughter, Miss Marcia Prior, sailed last evening aboard the Ss. Santa Lucia for California, where they will spend the next few weeks visiting in San Francisco and Los Angeles.

• • •

Back From California

Mrs. O. M. Jones and Miss Ruth Jones returned to Victoria aboard the Ss. Santa Lucia on Saturday. Mr. and Mrs. M. Bell-Irving, who accompanied them South, have remained in Arizona.

• • •

Hostess at Tea

Mrs. R. W. Dickinson, St. Charles Street, entertained at a small tea yesterday afternoon in honor of her cousins, the Misses Catherine and Margie Fraser, who will leave early next month for Shanghai.

• • •

Leave for California

Mr. and Mrs. J. G. Hazelwood, Beach Drive, accompanied by Mrs. Robert Jameson, of Despard Avenue, sailed last night aboard the Ss. Santa Lucia for a holiday in California.

• • •

Holiday in South

Mr. Frank Sommer was among the Victorians who sailed aboard the Ss. Santa Lucia last evening for California. Mr. Sommer will spend a few weeks' holiday in the southern part of the state.

• • •

Telephone Bridge

The Jubilee Hospital Alumnae held a telephone bridge party last night, when the members acted as hostesses. The affair was arranged to raise funds for the bursary.

• • •

At Beach Hotel

Mrs. H. F. Scudamore, who recently arrived from the Orient with her husband, is now staying at the Beach Hotel, while Mr. Scudamore is in New York.

• • •

Seattle Visitors

Mr. and Mrs. E. W. Nordstrom and Dr. and Mrs. R. H. Loe, of Seattle, spent the week-end at the Beach Hotel.

• • •

Back From California

Mrs. D. R. Ker, with Mrs. R. H. B. Ker and her children, Elspeth and David, have returned from California.

• • •

In Jubilee Hospital

Friends of Mrs. H. Bailey, 1157 Pembroke Street, will regret to hear of her removal to the Royal Jubilee Hospital.

• • •

Returns to Edmonton

Mr. Irving Morris, of Edmonton, who has been visiting Mr. and Mrs. H. C. Morris, Beach Drive, left recently for his home.

• • •

Motoring to La Jolla

Major and Mrs. F. W. B. George, of Dallas Road, have left for San Francisco, and will motor to La Jolla to spend several weeks.

• • •

From Rlondel

Mr. and Mrs. S. S. Fowler, of Rlondel, B.C., are visiting Mr. and Mrs. J. M. Hedley, Belmont Avenue.

• • •

Leaves for South

Mrs. Emil Erb, of Oak Bay, left yesterday aboard the Ss. Santa Lucia for a visit in California.

• • •

From Vancouver

Mr. James Thompson, of Vancouver, is spending a few days at the Beach Hotel.

Founder's Day Is Being Celebrated by I.O.D.E.

(Contributed by Marian Corby, Provincial Secretary, I.O.D.E. in British Columbia.)

Members of the Imperial Order Daughters of the Empire are celebrating Founder's Day today. Like all worth-while ventures, the order had its genesis in a small way. In 1900, thirty-four years ago, Mrs. Clark Murray, wife of a professor at McGill University, met with a few of her friends to arrange for the sending of comforts to the Canadian troops taking part in the South African War, and at the same time, to care for their dependents. From this small nucleus, headed by a long-visioned and forward-looking woman, has grown up a far-flung organization, today functioning in almost every city, town and province in the Dominion, and also in many of the smaller settlements. Nor indeed are its ramifications confined to Canada.

"Its fame and its worth has gone forth beyond the frontiers," and chapters have been established in Newfoundland, Bermuda, the Bahamas and even in India, while in the Motherland, Australia and New Zealand, co-operation with the Victoria League has insured an association that has welded women into a fellowship of service, women who, in the words of that great imperialist, the late Joseph Chamberlain, have come to "think imperially."

HIGH IDEALS

The order is governed by a national chapter localized at Toronto, and has as its motto, "One Flag, One Throne, One Empire." In its endeavor to live up to the great ideals inherent in such a motto, it aspires, among other things, to encourage and develop a spirit of patriotism, to strengthen the ties which bind the dominions and the Motherland, to encourage the highest ideals of citizenship in Canada, to provide an organization ready for any national emergency, to care for the dependents of our soldiers and sailors, and, if necessary, to educate their children.

When the Great War came, which proved such a testing time for both nations and individuals, the order throughout the Dominion was ready, and the members look back with pardonable pride to the fact that, at that time, by their own efforts they raised for various war purposes the splendid sum of over five and a half million dollars.

Victoria, the provincial headquarters for British Columbia, is established with offices at 304 Jones Building, Fort Street, the president at this time being Mrs. Curtis Sampson. Sixteen chapters are in existence in the city, governed by a municipal chapter, with offices in the Union Building, View Street the present regent being Mrs. L. A. Genge.

Regarding the work carried out by the different chapters, it is difficult to emphasize one section of the work as more important than another, but mention should be made of the support given to the local hospitals, to the Pender Harbor Hospital, the gift of a sunroom to the Jubilee Hospital for tuberculous veterans, donations made to the Queen Alexandra Solarium for Crippled Children, the large supplies of milk distributed to undernourished children at the public schools, funds and clothing, etc., collected and sent out to isolated settlements, work among ex-service men and their dependents, work for the blind, assistance given to the Children's Aid Society and to the Sunshine Camp at Sooke, and in addition to the above, regimental colors were purchased and presented to the 67th Battalion, C.E.F., and later to the 16th Battalion, Canadian Scottish Regiment.

KEEPS UP TRADITIONS

Another feature of the work is the furnishing of libraries, patriotic pictures and calendars, etc., to the schools, also the "keeping green" of the early history of the province, and the memory of those eminent men and women who pioneered and laid the foundations of Victoria.

No record of the work of the order would be complete without giving a few details of the secondary education bursary fund, which is used to assist in the education of children of men who served overseas. In the Greater Victoria area, bursaries ranging in value from $50 to $400, have been awarded to pupils in the high schools and Normal School and also in Victoria College. To date approximately $11,000 has been contributed by the several chapters for this purpose, and at the present time fourteen students are holding bursaries at a cost of nearly $1,500.

WAR MEMORIAL BURSARY

Under the War Memorial Bursary and Scholarship Foundation nine pupils have been awarded $1,2.), provincial university bursaries and three former students of the Victoria High School have been awarded post graduate (overseas) scholarships, with traveling allowances from the Coast to Montreal.

And so the order carries on, and today Daughters of the Empire are thinking of the woman, who, in the day of small things, blazed the trail of an Empire society of women.

Remembering the words of Edith Cavell that "patriotism is not enough," members of the order in their various chapters, with the great example of their founder before them, are endeavoring to follow in her steps and make her dreams come true.

Kitty McKay

BY NINA WILCOX PUTNAM

The girl chum says that in England they call it a ladder and in this country they call it a run, but in either country it means a new pair of stockings.

Soroptimists Working for World Peace

At the recent business meeting of the Soroptimist Club of Greater Victoria, a motion was discussed and passed deploring the manufacture of armaments for private profit and urging that each Government should place such manufacture under its own control in a special Government department.

In the hope of obtaining province-wide co-operation in the club's ideal of fostering world peace, a chain letter is to be sent to all service clubs in British Columbia, accompanied by pictures and clippings depicting the disastrous conditions brought about by a state of war. Members are urged to become acquainted with the work of the League of Nations and the illuminating booklet "What the League Has Done" was cited as an excellent guide on this subject. The seriousness of uncontrolled manufacture of war machinery for private profit and alarmist propaganda circulated through the press, which in some countries is controlled by armament manufacturers were mentioned as reasons for members reading "Cry Havoc," by Beverley Nicholls, and "The Secret International."

The inclusion of service members with voting rights is to be the subject of a resolution from the Greater Victoria Soroptimist Club to the biennial convention of Soroptomist clubs in North America, when it takes place in Baltimore in July of this year.

A Soroptomist team will co-operate in the Y.W.C.A. and Y.M.C.A. campaign.

LOCAL OBJECTIVES

Plans for the club's local objectives were brought forth and discussed at length. A committee composed of Mrs. Florence Mutrie, convener, and Mrs. Greenslade, Misses Heritage and Atkins was appointed for further investigation of several plans.

Mrs. Fred Robertson will entertain the club at tea at "Drumadoon" on Sunday afternoon, February 18.

Mr. James H. Beatty, of the Rotary Club, will be the guest speaker at the regular dinner meeting, to be held in the Y.W.C.A. private dining-room on Friday, February 23. Miss Edith Howell will be the soloist on that occasion, and Miss Holmes, of the Victoria Printing & Publishing Company, will speak on her classification.

Hon. R. B. Bennett Has Dinner Party

OTTAWA, Feb. 12 (CP).—Premier R. B. Bennett gave a dinner Saturday for Mrs. James Roosevelt, mother of the United States President, and 100 other guests attending the wedding here of Miss Irene Helen Robbins, daughter of the American minister to Canada, and Mr. Alexander Cochrane Forbes, of Boston.

Mrs. Roosevelt will have dinner tomorrow at Government House as the guest of the Governor-General and the Countess of Bessborough.

The Prime Minister's dinner party was held at the hotel in which he has an apartment.

Mrs. W. D. Herridge, Mr. Bennett's sister, and wife of the Canadian minister to Washington, was hostess.

FAIRFIELD CHOIR

The Fairfield Choir held its monthly meeting last evening, at the home of Miss Eileen Chislett, 2510 Prior Street. The meeting was opened by the president, Mr. L. Abbott, and among other matters discussed was the presentation of a lamp stand, by Mrs. Woodward, to the past treasurer, Mr. T. Young, who has held that office for ten years. Following the meeting, a most enjoyable masquerade party was held, and refreshments were served by the convener, Mrs. Keating, and the hostess, Miss Chislett.

A TUESDAY SPECIAL AT
Our Cash and Carry Stores
Any 2 Garments Dry-Cleaned and Pressed 75c
COAT AND SUIT—DRESS AND SUIT—COAT AND DRESS
No Fancy or White Garments Included in This Special
Cash and Carry Store No. 1 637 Fort St. Phone E 2631
Pantorium DYE WORKS OF CANADA, LIMITED.
Cash and Carry Store No. 2 707 Yates St. Phone E 7011

THE PLUME SHOP
747 Yates Street Phone E 5621
Valentine Frocks
that aim right for the heart of a lady
$12.75
It's a wise little Cupid that sends his arrows flying with these sparkling new Spring Frocks, because ladies, no matter how sentimental, love pretty frocks. You'll see many that will captivate you here.
New Spring Hats $2.95
Our selection of Hats includes the colors and styles that are Spring's newest.

He: "I hear somebody has suggested a statue to the man who invented rubber tires."
She: "Wouldn't a bust be more appropriate."

"Income tax is inevitable," said Jones, "and it behooves us to pay up and look pleasant."
Biggs: "Most of us, however, just pay up."

Oakbay Beach Hotel
Lunch, Dine and Watch for "Amy"
Sample menu served daily: 12:30-2 and 6:30-8—$1.00
Celery Cheese Straws Olives Fruit Cocktail Tomato Broth Halibut Horly
Broiled Chicken, Tenderloin Steak, Sweetbread Patties or Fancy Omelette, Etc.
Potatoes Salad Vegetables
Hot Mince Pie, Steamed Ginger Puddins, Ice Cream, Beach Hotel Sundae Coffee

Glenshiel Hotel
ON DOUGLAS STREET
At the Entrance to Beacon Hill Park
European and American Plan Rates

Lastex Elastic Stockings
for the treatment and prevention of varicose veins. A cool, light and easy-fitting stocking. Cannot be distinguished from ordinary hose. In a full range of sizes.
MacFarlane Drug Co.
Cor. Douglas and Johnson Sts.

Belmont Cabaret and Grill
Humboldt Street
Serving Morning Coffee, Lunches and Afternoon Teas
TEA DANCE EVERY SATURDAY 4 P.M. to 6—40c. Including Dainty Tea Four-Piece Orchestra

Special Thermique Heatless Permanent Wave for short while only. Make your appointment now.
$5.00 Wave for $3.50 $8.50 Wave for $5.50
C. W. (BILL) ATKINSON, Late of Fort Street
1025 Cook St. Belle Beauty Shoppe Phone G 4917

STYLE-ARCH SHOES FOR WOMEN
WITH EXCLUSIVE CORRECTIVE FEATURES
WM. CATHCART & CO. LTD.
1790 Douglas Street Phone G 6111

DUNCAN'S GINGER ALE
2 DOZ SPLITS DELIVERED FOR $1.00
NO CHARGE FOR BOTTLES PHONE G1169

"SAY! these lamps give good light!"

THAT'S what you, too, will say when you replace those dim "bargain" bulbs with genuine EDISON MAZDA LAMPS. And you'll save money on your lighting bills.
Choose EDISON MAZDA LAMPS
MADE IN CANADA
CANADIAN GENERAL ELECTRIC CO., LIMITED
EDISON MAZDA LAMPS FOR SALE AT
B.C. ELECTRIC
Douglas Street Opposite City Hall

At the Theatres

GREAT DRAMA IS NOW AT DOMINION

"The World Changes" Has Unusually Brilliant Cast, Including Paul Muni and Aline MacMahon

One of the most unusual screen casts of recent years is that appearing in "The World Changes," current at the Dominion Theatre.

Paul Muni, star of such stage productions as "Four Walls, "This One Man" and "Counsellor-at-Law" and of such films as "Scarface" and "I Am a Fugitive," plays the outstanding role in this Warner Bros. First National special production.

Aline MacMahon, remembered for notable performances in "Life Begins," "Gold Diggers of 1933" and "Five Star Final," is prominent in his support. Mary Astor, as his wife, has a role of great importance opposite Muni. Other principals are Donald Cook, Patricia Ellis, Jean Muir, Margaret Lindsay, Guy Kibbee, Theodore Newton and Gordon Westcott.

Even in smaller assignments "The World Changes" boasts a group of unusually talented players.

AMUSEMENTS

On the Stage

Empire—Silver King, the wonder dog.

On the Screen

Capitol—Marie Dressler in "Dinner at Eight."

Columbia—"By Candlelight," starring Paul Lukas.

Dominion—Paul Muni in "The World Changes."

Playhouse—"Hold Your Man" featuring Jean Harlow.

PLAYHOUSE THEATRE Clark Gable, who is co-starred with Jean Harlow in "Hold Your Man," a new Metro-Goldwyn-Mayer feature, now at the Playhouse Theatre, was born February 1 in Cadiz, Ohio. He entered pictures after a successful stage career, winning outstanding recognition in "A Free Soul."

EMPIRE THEATRE Silver King, the wonder dog, who is now appearing at the Empire Theatre, knows 285 words and is a member of 106 different police departments. Many Victorians will remember his splendid work in "Trailing the Killer," the outdoor feature picture, which showed at the Empire Theatre some months ago.

COLUMBIA THEATRE So great a sensation did Elissa Landi create in New York in "Farewell to Arms," her first American stage play, that she was besieged by offers from motion picture producers, and actually had to choose between six film contracts which were offered her within less than a month. Miss Landi is now at the Columbia Theatre in "By Candlelight," Universal's Continental comedy in which she is starred with Paul Lukas.

CAPITOL THEATRE The gathering together of fourteen outstanding film names for "Dinner at Eight," which is now showing at the Capitol Theatre as Metro-Goldwyn-Mayer's ambitious photoplay version of the Kaufman-Ferber stage success, makes possible an interesting compilation. The personalities concerned include Marie Dressler, John Barrymore, Wallace Beery, Jean Harlow, Lionel Barrymore, Lee Tracy, Edmund Lowe, Billie Burke, Madge Evans, Jean Hersholt, Karen Morley, Phillips Holmes and May Robson.

NOW SHOWING
DINNER at 8
• DRESSLER
• BARRYMORE
• WALLACE BEERY
• JEAN HARLOW
• BARRYMORE
• LEE TRACY
• EDMUND LOWE
• BILLIE BURKE
CAPITOL

NEW PLAYHOUSE
Now Showing
JEAN HARLOW and CLARK GABLE in
"Hold Your Man"
ADDED
JACK HOLT in
"When Strangers Meet"
PRICES
12 to 2 10c | 2 to 5 15c | 5 to 11 25c

EMPIRE Till Friday
ON OUR STAGE
SILVER KING
THE WONDER DOG
ON OUR SCREEN
HELEN TWELVETREES in
"My Woman"
AN ADDED FEATURE
"Shop Angel"
Starring MARION SCHILLING
PRICES: Mats. 25¢ Eves. 35¢
Children (All Day), 10¢

COLUMBIA Mats. 10c
ELISSA LANDI PAUL LUKAS NILS ASTHER
BY CANDLELIGHT
ADDED
Charles Laughton
"WHITE WOMAN"
With CAROLE LOMBARD

NOW SHOWING DOMINION TODAY AND WEDNESDAY
PAUL MUNI
in
"The World Changes"
With MARY ASTOR
—AND—
"Little Damozel"
With ANNA NEAGLE
12 TO 2 PM 20¢
2 TO 6 PM 25¢
6 TO 11 PM 50¢
CHILDREN ALL TIMES 10¢
DOMINION NEWS
• COMING THURSDAY
LAUREL & HARDY
IN
"Sons of the Desert"
TONIGHT—TUESDAY IS DINNERWARE NIGHT!

TONIGHT
D-A-N-C-E
BARNEY POTTS
And his all-star orchestra from the Embassy, Vancouver, en route to Shanghai.
Dance to the music of the Canadian orchestra picked for the opening of the largest night club in the world . . . the new Paramount in Shanghai. A big farewell occasion with special features and novelties.
Dancing 9 to 1 A.M. 75c Per Couple; Gent, 50c; Ladies, 25c
CRYSTAL GARDEN

VANCOUVER ISLAND ELIMINATIONS
DOMINION DRAMA FESTIVAL
SHRINE AUDITORIUM, FEBRUARY 15 AND 16—7:30 P.M.
Tickets on Sale Terry's, Nutshell, Stevenson's, Yates Street; Fletcher's, Spencer's Tearoom, H B C Music Department—Exchange for Reserve Seats at Fletcher's, February 12, 13, 15, 16, from 12 Noon to 6 P.M. Tickets, 35¢ and 50¢

NOTICE Garden 4151
GRAY LINE CABS
SAVE YOU MONEY
ONE MILE AND HALF, 25¢
Insured Carriers
Careful Drivers Phone Today

Leader of Band to Play in China

"BARNEY" POTTS
leader of the Embassy Club Orchestra, of Vancouver, which has been selected for the opening of the great new Paramount night club in Shanghai. Stated to be the largest night club in the world, the Paramount can cater to 3,000 patrons. After comparing Canada's foremost orchestras, "Barney" Potts' Embassy Club ensemble of Vancouver has been selected for this great new enterprise in Shanghai. Victorians will have an opportunity to dance to the music of this celebrated group of all-star musicians tonight at the Crystal Garden. They are giving a farewell dance before sailing for China.

LACK OF POLICE POWER IS VITAL

Stephen B. Lloyd Addresses Gyro Club on League of Nations and Its Weaknesses

The League of Nations lacks the police power necessary to put into effect the mandates which it promulgates and in this way lacks the force necessary to make it a greater power than it otherwise would be, in the opinion of Stephen B. Lloyd. In addressing the Gyro Club yesterday, Mr. Lloyd pointed out that the League was founded in large part on the British form of government, which was the finest that had yet been evolved.

Mr. Lloyd defended the League, stating that it should be taken into account that it was not perfect. He alluded to its weakness and suggested remedies that might be applied.

All creative constructive business life had to carry stability which rested upon security. In the business world all relations were international. International security was, therefore, of prime importance.

LEAGUE NOT NEW

The idea of a league somewhat along the lines of the League of Nations was not new. It had dated back to the time of the Greeks, when twelve states were joined together. This had been followed later in a smaller way in Europe with varying success.

The League of Nations possessed the necessary formula and there was the world's court, which took care of the judicial aspect. The lack came when the power for enforcing the decisions was required. This had been shown in connection with the Japanese question of late. Japan had been universally condemned for her course. Except by means of a blockade, there could be no enforcement of the demands.

Mr. Lloyd urged upon his hearers to inform themselves and to do what they could to impress upon the rising generation the need of taking an interest in these matters. Situations must be faced as they arise and he called upon his hearers to be constructive rather than destructive in their work.

Saying It With Bubbles.—"I was quite upset when Jack kissed me."

"Oh, I say! You'd been kissed before."

"Yes, but never in a canoe."

HOT WATER
BY P. G. WODEHOUSE

CHAPTER XXI

"Well, hell," said Mr. Slattery. "I don't see where it's so difficult. Here's this pete, full of ice. Just being there, it makes it dangerous for a dame to sleep in that room. You tell this Gedge broad she's apt to get her head pushed in one of these nights if she goes on laying with it up against a pete full of stuff, and she'll see it. If she's like most dames."

"From what I hear, she isn't."

"Well, I guess she's like enough to make her feel that if there's going ta be murder in the home she'd rather it was the old man than her. You put it up to her, boy. You go to her and say, 'Look-ut, Mrs. Gedge, it ain't safe for you sleeping in that room with all that ice. First thing you know, some heist-guy'll be busting the joint, and then where'll you be? Getting your head pushed in or lying there with your throat cut, that's where you'll be. You snap out of that room, Mrs. Gedge,' you say, 'and let your old man sleep there, or before you know where you are X'll be marking the spot.' That'll shift her."

Packy weighed the advice thoughtfully. There seemed a good deal to it. Such a speech might well have the desired effect. The trouble was that it would be rather difficult to lead up to in general conversation with a woman you had only just met.

"Well, I'll think it over," he said.

"You do," said Mr. Slattery. "You go back to bed and think it over. Me, I rather guess, now I'm in the joint, I'll take a look around. Folks sometimes leave gold clocks and that on the dressing table. What I mean, you never know. And you don't want to miss a trick these days. Say, did you ever see the stock market in such a state? Ever thing down to nothing, you might say, and me with all my capital locked up. Got to make what you can when you can, what I mean."

It was not for Packy to stand in the way of a fellow man pluckily trying to make good losses incurred through the fluctuations of the world's markets so he bade him good-night.

It seemed to him after he had been in bed some ten minutes that the silence of the chateau was broken by a distant shout or cry, bnt he was too sleepy to give it his attention.

* * *

One of the things one wants to know about a house party is what sort of night everybody had. As regards the Chateau Blissac, the slumbers of the great majority of its inmates had been entirely satisfactory.

Only Mr. Gordon Carlisle had failed to rest adequately. Much thinking, rendering him feverish, had caused him to turn and toss till an advanced hour, and when he did succeed in achieving a doze, he was jerked out of it by that same shout or cry which had momentarily disturbed Packy. Speculation on this had made him wakeful again. It was not till dawn that he finally fell asleep, and it was scarcely two hours later when sunlight, streaming in through the window across which he had forgotten to draw the curtain, brought him to life once more.

His idea of getting out of bed had been to exclude this sunlight. But finding himself at the window, he leaned out to see what kind of a day it was. From where he stood, on the second floor of the house, the view included a pair of legs incased in grey trousers and terminating in two shoes of generous dimensions.

The spectacle of legs where no legs should be is always an arresting one. Mr. Carlisle was frankly nonplussed. Rapidly running over in his mind the topography of the Louse, he discovered that their owner must be sitting on the window sill of the bedroom occupied by Senator Opal. There surged over Mr. Carlisle an intense desire for further data and only by going out and looking up from a less acute angle could he hope to probe this mystery.

Taking a snap judgment on the evidence at present to hand, he presumed that the sitter must be the Senator himself. Only a man of established eccentricity would roost on window sills first thing in the morning. Only when he reached the garden did he discover that his reasoning had been faulty. Senator Opal might be temperamentally of the winow-sill-sitting timber. But the man on whom Mr. Carlisle's astonished gaze rested was his old friend, Soup Slattery. And as he espied Mr. Slattery, simultaneously Mr. Slattery espied him.

There followed one of those awkward periods which occur when a man who is compelled to confine himself entirely to grimaces is endeavoring to convey his thoughts to a second party who is so overcome with amazement that he would scarcely be in a position to understand the plainest speech. Mr. Slattery contorted his features. Mr. Carlisle continued to gape. It was only at the end of about five minutes, just after Mr. Slattery had nearly dislocated his lower jaw in a particularly eloquent passage, that the marveling confidence game artist realized that what his friend was silently appealing for was a ladder.

Raising his hand in a sort of Fascist salute and nodding vigorously several times, he proceeded in quest of the desired object.

A ladder is not one of those things you can just reach out and lay your hand on. Eventually, he discovered one outside a distant shed, only to find that it was too heavy for him to carry. Returning with the distasteful task before him of explaining this misfortune in dumb show, he received another shock.

The window sill, which ten minutes before had featured Mr. Slattery so prominently, was now empty.

Gordon Carlisle paused on the brink of believing in miracles. The only theory that seemed to fit the facts was that his friend had suddenly soared through the air like a bird. He could not have fallen, for the only corpse on the ground below was that of a small snail.

Then, just in time to save his reason from collapse, Mr. Carlisle observed the stout water pipe which ran down the wall near the window. And, putting two and two together, he deduced that in the interval of his absence, Mr. Slattery must have discovered this pipe. The fact that he had not done so earlier appeared to indicate that he had taken to the window sill while the world was still in darkness. And that was perplexing, too, when you came to look into it. Mr. Carlisle's reason, saved once from disintegration, began to wobble again.

Fortunately the window opened, and Senator Opal appeared. He was wearing orange-colored pyjamas and a revolver, and on his face was a look of wonder and bafflement.

Sighting Mr. Carlisle below, he sought information in a voice of thunder. "Where's my burglar?"

Mr. Carlisle had nothing to say to this. The Senator's tone grew more peevish. "You down below there . . . you duke . . . have you seen my burglar?"

Mr. Carlisle perceived that it behooved him to pull himself together. "Ah, non," he replied, in that musical accent which went with his portrayal of the Duc de Pont-Andemer.

"Ah, what?"

"Ah, no."

"How long have you been down there?"

"I have this moment arrived."

"Did you see anyone sitting on my window sill?"

"No. No. On the window sill, no one."

"Hell!" cried the Senator.

You cannot conduct the full-throated long-distance conversation in the early morning and finish up by ejaculating "Hell!" in a voice like the bursting of an ammunition dump without rousing such sleepers as may be in your vicinity. From a window to the left the head of Mr. Gedge appeared.

"What's the matter?"

"I've lost a burglar."

"Where did you see him last?" asked Mr. Gedge.

Before the Senator could reply to this pertinent question a window on the right revealed the wondering face of Jane. She looked charming in a blue negligee.

"Whatever is the matter, Father?"

"I left a burglar on the window sill, and he's gone," said the Senator, rather in the manner of a householder complaining of the loss of a bottle of milk.

"How do you mean, you left a burglar on the window sill?"

"I mean precisely what I say. I found the fellow in my room last night, and I wasn't going to lose my sleep calling up the police, so I made him sit on the window sill, intending to collect him in the morning."

"You must have been dreaming."

"I was not dreaming."

"Say, listen," said Mr. Gedge chattily. "I had the strangest dream last night. I dreamed I was at the Biltmore, Los Angeles, and the waiter came up to take my order, and do you know what he was? A skeleton. Yessir, a skeleton in a pink middy blouse."

The disposition to be impatient towards the recital of other people's dreams is almost universal. Senator Opal was not one of those exceptional men who made good listeners on such occasions.

"Stop gabbling, you Gedge!"

"Father!"

"And you saying 'Father!' What's become of the fellow? That's what I want to know."

"I never heard of such a thing," said Jane primly. "Putting burglars on window sills. Why didn't you simply . . . ?"

"I've told you why I didn't simply. Do you think that I was going to lose my night's rest just because a blasted burglar came into my room?"

"Mr. Carlisle intruded on this family jar. "I think the man must have made his descent by the water pipe."

"Water pipe?" The Senator gaped, aghast. "You don't mean there's a . . . My God! There is. It was so dark I didn't see it."

"Serves you right," observed Jane, who, woman-like intended to have the last word if it took all Summer, "for being such a smarty."

"A what?" boomed the Senator, quivering at the offensive term.

"A smarty," repeated Jane firmly. "Putting burglars on window sills. Much too clever to do anything like any body else, aren't you? I'm very glad he has gone. It will be a lesson to you."

She gave him a severe look and withdrew, closing the window behind her. She was a kind-hearted girl, but, like every modern girl, she did not believe in being foolishly indulgent with parents. When they behaved like cuckoos, you had to tell them so—quite quietly—not angrily—just pointing it out to them and leaving their intelligence to do the rest.

But even with her departure Senator Opal did not find himself free from criticism. Even as he puffed and exercised his eyebrows, it broke out unexpectedly in another quarter.

"She's quite right," said Mr. Gedge, protruding from his window like a snail out of its shell. "Yessir, the girl's absolutely right. Should have thought a man would have had more sense."

(To Be Continued)

PROBABLY NOT TRUE

It is probably not true, but it's a good story anyway—the one about the Justice Department Republican who talked out of turn. He was being shaved in a barber shop one day when the barber asked him if he expected to keep his job.

"Sure," he replied. "These Democrats cannot fire all us Republicans. They must keep some of us in order to get anything done."

Next day he received his walking papers.

The gentleman in an adjoining chair with a towel on his face was the Attorney-General. — Detroit News.

Little Bedtime Stories

How Paddy Warned Lightfoot

—By THORNTON W. BURGESS—

It was a queer partnership, that partnership between Lightfoot and Paddy, but it was a good partnership. They had been the best of friends for a long time. Paddy had always been glad to have Lightfoot visit his pond. To tell the truth, he was rather fond of handsome Lightfoot. You know, Paddy himself is not at all handsome. On land he is a rather clumsy-looking fellow and really homely. So he admired Lightfoot greatly. That is one reason why he proposed that they be partners.

Lightfoot himself thought the idea a splendid one. He spent that night browsing not far from Paddy's pond. With the coming of daylight he lay down under some thick growing hemlock trees near the upper end of Paddy's pond. It was a quiet, peaceful day. It was so quiet and peaceful and beautiful that it was hard to believe that hunters with terrible guns were searching the Green Forest for beautiful Lightfoot. But they were and Lightfoot knew that sooner or later one of them would be sure to visit Paddy's pond. So, though he rested and took short naps all through that beautiful day, he was anxious. He couldn't help but be.

The next morning found Lightfoot back in the same place. But this morning he took no naps. He rested, but all the time he was watchful and alert. A feeling of uneasiness possessed him. He felt in his bones that danger in the shape of a hunter with a terrible gun was not far distant.

But the hours slipped away and little by little he grew less uneasy. He began to hope that that day would prove as peaceful as the previous day had been. Then suddenly there was a sharp report from the farther end of Paddy's pond. It was almost like a pistol shot. However, it wasn't a pistol shot. It wasn't a shot at all. It was the slap of Paddy's tail on the surface of the water. Instantly Lightfoot was on his feet. He knew just what that meant. He knew that Paddy had seen or heard or smelled a hunter.

Then Paddy had dived

It was even so. Paddy had heard a dry stick snap. It was a very tiny snap, but it was enough to warn Paddy. With only his head above the water he had watched in the direction from which that sound had come in view. Instantly Paddy had brought his broad tail down on the water, with all his force. He knew that Lightfoot would know that that meant danger. Then Paddy had dived, and swimming under water, had sought the safety of his house. He had done his part and there was nothing more he could do.

Next Story: The Three Watchers.

Chest Colds
Rub well over throat and chest
VICKS VAPORUB

Hudson's Bay Company.
INCORPORATED 2ND MAY 1670

Women Are . . .
Suit Minded
This Spring!

. . . and no wonder, the styles are so delightful! Swaggers of rough tweeds and finely woven fabrics, which combine quality and style! Coats have scarfs of the same material, finished with fringe, small collars, square lapels, and button trims! There's a welcome newness in each garment $19.75

A special group of Spring Coats, in tweeds and mixtures, in greys, browns, blues and fawns, is also featured for today, at the same low price!

Second Floor—H B C

100 Odd Daytime Frocks
• Smart Plaids • Tricky Diagonals
• Neat Checks • All Sleeve Styles
• Gay Florals • Sizes 34 to 48
Regular $1.98 and $2.50

Broken sizes and colors, in our better quality Print and Broadcloth Home Frocks, in sleeveless, short and long-sleeve styles! Almost any shade you may desire, including soft greens, gay reds and Spring pastels. Not all sizes in every style, but every size in the lot! $1.69

200 New Shadowproof Slips
Quality Rayon Slips, with built-up straps and deep shadow-proof hem. Shown in white, sand, black, peach and pink, in small, medium and large sizes $1.00
Second Floor—H B C

300 Prs. Heavy Service-Weight Hose
Replenish your hosiery supplies now, at this worthwhile saving! It's a former $1.50 line, and is a pure thread silk! Practical, because it wears longer, and smart in appearance! Good sizes and a smart group of shades. Pair 98c
Main Floor—H B C 2 Prs. $1.90

HBC GROCETERIA
Carry and Save

COWAN'S COCOA—Redeem your Coupons Here
With coupon, regular 23c tin cocoa. Special.. 17¢
With coupon, regular 13c tin cocoa. Special.... 7¢
Take Advantage of This Offer

SPECIALS, 9 TO 11 ONLY
Ayrshire Bacon, Sliced, per lb. 18¢
Palmolive Soap, per cake 6¢
Evaporated Peaches, African. They're delicious, at 2 lbs. for 23¢
Come Early for These Three Specials

BUTTER!
H B C Quality Is Always the Best
Hodgonis Creamery, Bulk, per lb 30¢
2 lbs. for 58¢
Imperial Sweet Cream, Prints, per lb 31¢
3 lbs. for 91¢

Bread, White or Brown, per loaf 4¢
Big 5 Cleanser, per tin 5¢

EXTRA SPECIAL!
Aylmer Soups, assorted, 3 tins 25¢

Saanich Loganberries, 2's, per tin 17¢
3 tins for 50¢
Aylmer Peas, Size 5, 2 tins for 19¢
Polo Green Cut Beans, 2's, 2 tins for 19¢
C. & B. Chili Sauce, Special, per bottle 18¢
2 bottles for 35¢

SERVICE GROCERIES
Phone E 7111

Why Not Shop at "The Bay"? We Offer You Highest Quality Foods at Lowest Possible Prices

SPECIALS THIS MORNING, 9 TO 10 ONLY
Empress Strawberry Jam, Finest quality, 4-lb. tin for 53¢
(Limit 2 Tins)
Back Bacon, Plain or Peameal, sliced, lb. 24¢
Walnut Pieces, Fancy quality, per lb. 27¢

These Specials for Today and Wednesday Selling
Remember! The Robin Hood Bread Baking Contest closes Thursday. Buy your flour now, BUT be sure to save your sales slip and hand it in with the bread; $50 to be given away in prizes. Special price:
49-lb. sack $1.59 98-lb. sack $3.12

VALENTINE SPECIALS AT THE CANDY DEPARTMENT
Sweetheart Creams, Jelly Hearts and Cream Hearts, ½ lbs. 15¢
Jelly Beans and Valentine Mixture, ½ lb. 13¢
Valentine Satin Mixture, ½ lb. 20¢
A Selection of Heart Containers, Priced from 5¢ to 75¢

Valentine Special Cakes, each 30¢
Valentine Cookies, per dozen 15¢
Finest Ashcroft Netted Gem Potatoes, 100-lb. sack for $1.75

Corn Beef, Sliced, per lb. 15¢
Local Eggs, Grade "A," medium, per dozen 32¢
3 dozen for 90¢

Cooked, per lb., 13¢; 3 lbs. for 37¢
Ayrshire Ham, Sliced, per lb. 32¢
Cheese, Ontario Prime, per lb. 25¢
Cottage Peanut Butter, per 16-oz. jar 22¢
Cooked Ham, Our Special, Sliced, per lb. 44¢
Lunch Tongue, Sliced, per lb. 50¢

Malt, H B C Gold Medal Brand, Light or dark, 3-lb. tin, Special at $1.09

Something Entirely New in
RUGS
Reversible Wool Runners!
. . . for bedrooms or halls! Attractive, artistic designs and colorings, in the popular reversible wool style. Small rugs to match. This showing depicts plain centres, with fancy colored motifs at each end, and finished with fringe!
Size 25 inches wide by 7 feet 6 inches long. Priced at $7.75
Size 25 inches wide by 9 feet long $9.50
Small Rugs to match, 25 x 42 inches, $3.50

12 New Designs in
Silk Nets
49c Yd.
Silk Drapery Nets are proving more and more popular! Their dainty effects, soft, graceful draping and easy to launder qualities are just a few of their outstanding points! Entirely new range of designs, in light and dark honey shades, also deep shades of coffee, in fancy weaves or plain effects; 36, 38, 40, 42 and 44 inches wide.
Third Floor—H B C

"Daven-O" Beds
By Kroehler
Something different, that makes up into either a comfortable davenport or a comfortable double bed! Easy to convert—positive in action—and covered in plain or figured tapestries. Deep, soft, spring seats and backs, and well padded arms $45.00

Studio Couches
. . . for the den, library or living-room! These handy new couches make a comfortable single bed, and give that cosy appearance to your room. They are covered in plain tapestries, with three loose cushions to match $22.50
Fourth Floor—H B C

HBC QUALITY MEATS
Phone E 7111

500 lbs. Sirloin Steaks, average 2 lbs. each, at, per lb. 20¢
Pork, Lamb and Veal Chops, per lb. 25¢
Minced Steak, Stewing Beef and Sausages, lb. 10¢
Corned Beef, per lb. 8¢
Quality Food Markets, Lower Main Floor—H B C

IT PAYS TO BUY AT "THE BAY"

The CANADIAN COOKING SCHOOL

A complete Cookery Arts Course in 12 Lessons dealing with all the Fundamentals of this Important Subject. Thoroughly practical to the beginner as well as to the experienced Cook who is interested in the newer, better, more economical methods.

Prepared by - - - - *Anna Lee Scott*

Fully Protected by Canadian Copyrights

(Lesson No. 5) Meat, Poultry, Fish

In this lesson I want to give to my students an understanding of meat cookery, and because they are so closely related, I am going to talk also about the cooking of poultry and of fish.

There are two main methods of cooking meats—and a third method which to some extent combines the other two:

GENERAL METHODS OF COOKING

1. By applying intense heat for at least long enough to seal in the juices, as we do when we roast or broil. Suitable for tender cuts.

2. By long, slow cooking in water—as when we simmer meats (stewing). Suitable for cuts not naturally tender.

3. Combining these two methods—as when we first sear meat, then cook it in a covered vessel with water (braising and pot-roasting). Suitable for medium tender cuts.

I am not going to discuss how to choose meats in this lesson, because you will find all that information in my little book, "Marketing and Meal-Planning," which I hope every student of these lessons will have. You will learn in it exactly what cuts you can buy to make each kind of meat dish to advantage.

ROASTING MEATS

Prepare the roast, according to its needs. Wipe over with a damp cloth. Season all surfaces with salt and pepper, and if you like a very brown and slightly crusty surface, dredge with a little flour. Put meat on a trivet (a low rack) in roasting pan, with plenty of suitable fat.

Have oven ready at right time—very hot, 500 deg. F. Put meat in at this high temperature until its surfaces are seared—that means closed up, so that all the juice is held inside the meat. Turn roast over until all sides are browned.

Reduce heat of oven as soon as roast is well browned; finish cooking at 350 deg. F.—moderate heat.

If using open roaster, baste the meat by lifting the hot fat with a long-handled spoon and pouring it over the top of the meat—about every fifteen minutes.

If using a self-basting covered roaster, put on cover when roast has been browned.

Sometimes it is more convenient to start roast when oven is first lighted—and many modern authorities advocate this method—the inevitable one if an automatically started oven is to be used to full advantage. In that case, add the extra time required to that given in instructions.

Beef—Brush cut surface with soft fat, sprinkle with salt and pepper, and with flour, if liked. Sear and finish by roasting rules. A meat thermometer offers the only real certainty (except long experience of time required — because roasts differ so much in size, cut and kind. Less time is needed by meat with large bone than by thick solid piece; a small cut requires a different time per pound from that needed by a large roast. You will have to learn to adjust all differences, or as suggested, use a meat thermometer. Allow fifteen to twenty minutes to the pound for rare to medium-done beef.

Lamb—(a) Leg, loin, rack or rolled shoulder—same as beef.

(b) A boned shoulder may have cavity left by bone filled very mildly flavored stuffing; tie up and treat same as beef.

Allow lamb twenty minutes to the pound.

Veal—Because it is very lean, a solid cut of veal such as the fillet or cushion (the top of the leg) or the shoulder, should be "larded." This means that thin strips of salt pork or fat side bacon are put into a larding-needle, and drawn through the solid meat, an inchor so apart. Or slashes may be cut in the meat and thin slices of the very fat pork or bacon slipped into the cuts. This gives delicious flavor to the mild veal and adds the fat it needs. Use bacon fat if possible for basting veal while cooking. Allow twenty-five minutes to the pound.

Pork—A loin of pork, the richest roast, is naturally fat and needs only seasoning. A boned shoulder may be filled with stuffing flavored with sage (or other herbs) and onion. A solid piece like the butt (a convenient and economical roast, particularly good for slicing cold) may have chopped onion and a tiny bit of sage pressed into deep cuts made in the meat, if you like the flavor this gives. Allow thirty minutes to the pound.

Ham—Any but the finest ham should be boiled before baking. Put one cup molasses, two carrots cut lengthwise, two stalks celery, in the water. Cool ham in its liquor. Peel off skin (it comes off very easily) before baking. Rub with equal parts dry mustard, cinnamon and cloves, twice as much flour as you have mixture, and maple syrup to make paste, or use seasonings only. To bake, score fat in diamonds, cover with a coating of equal parts fine sifted dry crumbs and brown sugar (paprika adds rich color and flavor, too), stick a whole clove in each diamond and bake until brown—allowing time to heat thoroughly also, if ham was cold.

BRAISING AND POT ROASTING

For the medium tender cuts of meat, the combination type of cooking, braising or pot roasting is very suitable. It gives the rich nutty roasted flavor, but with added long slow cooking, its fibres are softened and it becomes tender as the higher-priced cuts. In our little book on "Marketing and Meal Planning," I tell you what to buy for pot roasts.

There is little difference between braising and pot roasting. Sprinkle the meat with salt, pepper and flour, and either brown it in a very hot oven the same as for a tender roast, or brown all the surfaces in a very hot, greased frying pan.

Then put the meat either into a covered roaster or baking dish, or a covered pot for top-stove use. Add a small amount (about 2-3 cup) of boiling water and allow the meat to cook slowly in the steam, keeping closely covered. Allow three or four hours slow cooking—enough to make meat thoroughly tender. The less tender the cut is naturally, the longer it needs to be gently cooked. Add a little more water if necessary.

Part way through cooking, diced vegetables may be placed in the thick layer under the meat—carrot, turnip onion, celery. The flavors all blend—a delicious mixture.

Sometimes we slash beef in six to ten places and slip a strip of fat salt pork or bacon into each cut before cooking as a pot roast.

BROILING AND PAN-BROILING; FRYING

Suitable for Tender Cuts—Steaks, Chops, Tenderloins, Meat Cakes, Ham Slices, Etc.

Real Broiling—Wipe meat with damp cloth, remove extra fat, rub heated broiler wires with some of it. Brush meat over with melted butter, bacon fat, oil or French dressing. Place it in broiler and cook by exposing to strong direct heat from clear fire, electric element or gas flame. Sear one side, then turn, and brown other side; turn every half minute till cooked. Allow chops eight to fifteen minutes, a one-inch steak five to eight minutes; one and a half-inch steak, rare, seven to twelve minutes; longer if prefererd well done; season, serve on hot platter, garnish. The rich juices caught in the broiling pan act as gravy. Butter is added to steak, fish, etc.

Pan Broiling—Wipe and trim meat; rub very hot frying pan with pieces of the fat; sear meat quickly on both sides, then reduce heat and turn meat every half minute. (Never thrust fork into the lean meat.) Keep pan free from fat. Allow same time as for broiling.

Frying—Bacon should be put in a cold pan; cook over slow heat, pouring off extra fat so bacon will crisp. Sliced ham or lean back bacon usually needs its fat. To fry meats (most are better broiled or pan-broiled) heat pan and fat; cook meat, turning until suitably cooked on both sides. For breaded chops, coat well with seasoned sifted crumbs, dip in diluted slightly-beaten egg, coat well with crumbs, and fry in hot deep fat. Sometimes it is well to drain off fat, add milk or water to half depth of chops, cover and cook slowly for a half hour longer. This may be done in a moderate oven.

STEW OR POT PIE

Stewing Meat—Cut meat in small pieces, dredge with salt, pepper and flour, brown in very hot fat in frying pan, then turn into a kettle with any bones and trimmings and add boiling water—one quart to each one and a half pounds meat; cover closely and simmer gently, keeping always below boiling point, until completely tender—an average of about three hours.

An hour before finishing, add such vegetables as cut-cup carrots, celery, turnips, parsnips, potatoes, onions (the onions may be browned in pan before the meat); season stew with salt, pepper, sweet herbs, a little bit of bay leaf or a few cloves, with celery salt or dried leaves—just whatever seasonings you like best.

Dumplings are good with stew. Make them by either the standard flour method or prepared flour method, as you learned in Lesson Three. A border of plain boiled rice or macaroni increases the food value, or either one may be added, uncooked, to stew, as may pearl barley, tapioca, sago, coarse hominy or oat flakes. Allow time to become tender.

Poultry

Just as for the meats, I am going to refer my students to "Marketing and Meal-Planning," to learn how to buy poultry, and what to buy for different purposes.

TO PREPARE FOR COOKING

We have to prepare chickens, geese and other birds in pretty much the same way.

Poultry bought from the butcher is usually delivered already cleaned. Your best way to learn to clean a bird yourself is to have someone actually show you.

Singe off down and hair quickly over open flame. Remove pinfeathers (with tweezers if possible). Cut out oil sack just above tail.

Wash bird well inside and out. Baking soda in hot water or rubbed into the skin and rinsed off is helpful. Oily birds, like goose, should be scrubbed. Flush out inside with running water and be sure nothing is left clinging to the inner framework.

The giblets should be delivered with the bird. Split gizzard, remove the inner sac (uncut if possible); wash heart, gizzard; add the neck and wing tips, and simmer them together to make stock for gravy, or you may cream this meat or make up some very attractive dish with it and left-overs.

TO ROAST A BIRD

Time Table—Sear bird in very hot oven, 500 deg. F., then reduce heat to 375 deg. F. and allow:

Chicken—Fifteen to twenty minutes to the pound, with twenty minutes extra.

Turkey—(8 to 10 lbs.), two and a half to three hours.

Turkey—(13 lbs. up), three and a half to five hours.

Goose—Twenty-five minutes to the pound, with twenty minutes extra.

Duck (domestic)—Twenty minutes to the pound, with twenty minutes extra.

Clean and prepare as needed. Stuff suitably. (I will give stuffing recipes later.) The body cavity is stuffed in all the birds— the crop also in the turkey (a different stuffing from the one used in the body sometimes gives a useful alternative). Allow space for stuffing to expand in cooking. Mould turkey breast to be evenly rounded.

Truss the stuffed bird into good shape. Use one long skewer to fasten legs high and close to body, another through the wings. Twist the middle of a yard or so of string around the ends of the legs, drawing them together if chicken or turkey, leaving them an inch apart if duck or goose. Carry crossed string under the tail to the two ends of the leg skewer, and twist around it securely. Then cross the two ends of string on the back of the bird and carry to the ends of the wing skewer; twist tightly around it, then tie the string, drawing tight. This keeps all the string on the back of the bird, so that its breast and top are not marked. Turn down the long flap of neck-skin over the back, and fasten with a short skewer.

Rub breast, wings and legs of turkey with soft butter or bacon dripping—and if a crisp skin is liked make a paste of fat and flour and rub it in. Duck and goose, because of their own natural fat, need only be dredged with flour. An especially fat goose may be steamed for an hour before roasting, to get rid of excess fat.

Set bird on rack in roasting pan; it is a good plan to lay a few strips of fat bacon over the breast of chicken or turkey. I prefer to do this after the skin has browned. Have oven hot—500 deg. F.—until breast is lightly browned, then reduce heat.

Have plenty of bacon dripping or unflavored fat in the pan and baste the bird with it regularly—every fifteen to twenty minutes. As soon as bird is somewhat browned, reduce heat to moderate, 350 deg. F. If using cover, put it on at this point.

To test when done, thrust time of cooking fork into leg flesh and twist slightly; if flesh leaves bone, bird is cooked. Remove it to hot platter, taking out skewers and removing string.

Pour off extra fat in pan, carefully saving brown sediment and two tablespoons fat for each cup gravy desired. (See Lesson One for gravy instructions.)

TO STEW CHICKEN

Stewing a chicken leads the way to many good dishes. The second most popular way to cook chicken is to stew it—and this is also a very delicate way to cook turkey.

An older bird, which would not be suitable for roasting, will make many delicious dishes if it is first stewed properly until tender.

Follow the same rules as for stewing meat—put chicken in large pot (I consider it holds more juice and flavor if cooked whole); cover with boiling water, add salt and pepper, a few slices carrot, a stalk or two of celery, when possible, parsley, and if liked, a slice of onion. Or you may use some celery salt or onion salt — convenient seasonings; or perhaps you keep some dried celery leaves on hand for seasoning.

Bring to boil, then reduce at once and simmer gently, always below boiling point, until meat is tender enough to leave bones easily.

Hot stewed chicken—or as it is often called, "boiled chicken" (although it should never really boil while cooking) is very good served with drawn butter sauce (Lesson One) poured over—it and an extra sauceboat filled with sauce. Minced parsley improves the sauce. Egg sauce is also good over stewed chicken.

Or the chicken may be carved in pieces for serving and piled on its platter, with the sauce over it. A border of fluffy fresh-baked tea biscuits should surround it. Or steamed dumplings—cooked separately or right in the stew pot with the chicken at the end of its cooking period. You have learned how to make both the biscuits and the dumplings in Lesson Three.

Deep Chicken Pie—Put neatly carved stewed chicken into deep baking dish; small balls or dice of partially cooked potatoes, carrots, tiny onions, may be added; or cooked celery, mushrooms or green peas.

Cover with medium-thick cream sauce.

Make a crust of plain or richer soft drop-biscuit dough (an egg in it is good), and drop it over the top; bake in a hot oven thirty to forty-five minutes—covering with paper if necessary. Or shape the dough (having it a little stiffer) in small biscuits and arrange these over the surface of the pie and bake in a hot oven. This requires less time.

Chicken and sauce may be heated before adding biscuit dough, to lessen time of cooking.

Broiled or Fried "Chicken"—Carve stewed fowl, dip in melted fat and broil till surface is crisp and brown. Or dip in fat and flour and pan-fry; or use flour, then egg and seasoned breadcrumbs, and fry in deep, hot fat.

OTHER METHODS

Broiled Spring Chicken—Grease broiling iron and press split young chicken flat upon it. Brush skin with melted butter or bacon dripping and broil over or under direct heat.

Fried Spring Chicken—Cut young chicken in pieces for serving, roll in seasoned flour and brown in plenty of very hot fat in frying pan, turning to brown all surfaces evenly. Then pour in about one-quarter cup boiling water, cover tightly, and cook slowly until tender—probably thirty to 40 minutes longer. Remove chicken to hot platter in oven and make a milk gravy in the pan. (See Lesson One.)

Oven-Fried Chicken—Prepare young chicken as for pan-frying. Put in baking dish, with plenty of bacon dripping or other fat, and cook about forty-five minutes, or until tender, in hot oven, 450 deg. F., turning frequently to brown evenly.

Or dip chicken pieces in melted fat, then in seasoned flour, spread on baking pan, bake in hot oven, 425 deg. F., till brown; turn, pour in one-half cup boiling water, cover, and finish at moderate heat, 350 deg. F.—probably three-quarters to one hour total cooking.

Fish

In "Marketing and Meal Planning," you will learn the very important points about buying fish. Be sure you understand them.

I am just going to tell you, very briefly, the most useful ways of cooking fish.

Broiled—Grease hot broiling rack. Brush with soft butter and season fish steaks or fresh fillets or small whole fish; broil same as meat.

Pan Fried—Season steaks, fresh fillets or small whole fish, and fry in hot fat.

Deep Fried—Wipe pieces, dip in seasoned flour, in diluted beaten egg and again in flour or in seasoned, sifted dry crumbs; lower into deep hot fat, 365 deg. F. (or hot enough to brown a little cube of bread in sixty seconds); cook to golden brown. Drain.

Oven Fried—Prepare as for frying, put in baking pan, dot with plenty of butter or bacon fat and cook in very hot oven; turn if necessary to brown evenly.

Boiled—Wrap cleaned and scaled fish in a piece of cheese cloth—or, still better, in wet cooking parchment (for if you use this modern cooking paper, you can cook all your seasonings right into your fish—butter, lemon juice, pepper and salt). The parchment may be washed and used over and over again as it is very tough when wet. Wrap closely, set in the steamer and cook over boiling water, keeping tightly covered.

If boiling in cloth, add chopped onion, celery, and carrot to water; one tablespoon vinegar or lemon juice (to increase whiteness and improve flavor), one tablespoon butter and one-half teaspoon pickling spice for each quart water, makes plain boiled fish very different. Serve with a good sauce (parsley, drawn butter, egg, from Lesson One).

Baked Fish—If possible, place fresh or salted fish on a rack or perforated tin sheet to keep off bottom of pan. Rub cleaned scaled and washed fish well with flour and dot with bacon dripping or butter, or sprinkle with cooking oil. Season well. Bake in moderate oven, 350 deg. F. to 375 deg. F.

Stuffing improves a whole baked fish.

Another Method—You may wrap fish, stuffed or unstuffed, with all its seasonings, closely in wet cooking parchment, set on rack in baking pan, pour in some boiling water, cover closely and bake in hot oven. The juices closed in the cooking parchment make delicious sauce.

Stuffings for Meat, Fish and Fowl

Breadcrumbs form the base for most stuffing mixtures; mashed potato is often used, and there are special stuffings such as sausage meat (used in turkey crop), mashed and seasoned cooked chestnuts, etc.

BREADCRUMB STUFFINGS

There are three types of bread stuffings:

1. The dry, crumbly stuffing—soft breadcrumbs with seasoning and a little softened fat (butter or bacon dripping).

2. Same mixture as above, but moistened with beaten egg and a little milk, water or stock. This holds its shape—will slice nicely.

3. Sliced bread covered with warm water and drained well when soft—then combined with seasonings, melted fat, egg if desired.

BREADCRUMB FOUNDATION

Two cups crumbs
One teaspoon salt
One-quarter teaspoon pepper
One egg (when used)
Two to three tablespoons fat
One tablespoon minced parsley
One to two tablespoons onion
Milk or water as desired.

POTATO FOUNDATION

Rice or mash required amount of potato (white or sweet). Beat light with beaten egg yolk, butter, a little hot milk and season—with just salt, pepper, parsley and lemon juice; or with additions of onion with sage or savory or mixed herbs.

SPECIAL STUFFINGS

Chestnut—Cook chestnuts, and chop or mash them; combine in any up to equal quantities with breadcrumb stuffing. Wet with egg (diluted if desired).

Oyster—Combine raw oysters with breadcrumb stuffing, in anything up to equal quantity.

Giblet—Cook well-washed gizzard, heart, with neck and wing tips, until tender. Chop meat and add to breadcrumb stuffing.

Celery—Combine finely minced celery with breadcrumb stuffing.

USES AND VARIATIONS

Chicken—(a) Use delicately seasoned breadcrumb foundation recipe; slight onion flavor when desired. Where stronger flavors are preferred a very little powdered sage or savory, or mixed poultry spice, may be added. (b) Use potato stuffing flavored with parsley and lemon juice.

Turkey—Use same as chicken, making twice or three times the quantity. For the crop, at least, slightly-beaten egg should wet the breadcrumb stuffing, so it will slice nicely. Or a different mixture may be used, such as sausage meat or mashed and seasoned cooked chestnuts bound with egg. Giblet, chestnut and oyster stuffings excellent for turkey.

Goose, Duck, Pork, Pork Tenderloin—Use same stuffing as for chicken (in suitable quantity), adding one teaspoon powdered sage and more onion to foundation amount; for goose and duck, which are fat themselves, less melted fat may well be used in stuffing.

Veal—Breadcrumb stuffing, seasoned as for chicken or goose.

Lamb—Breadcrumb stuffing, seasoned as for chicken, including a little onion; finely chopped mint good also.

Fish—Breadcrumb stuffing, with egg when possible—flavored with salt, pepper, parsley, lemon juice and perhaps a little chopped pickle and capers.

ANTI-FASCISTS SENTENCED

ROME, Feb. 12 (AP).—Seventeen anti-Fascists of Emilia Province, accused of trying to start a new political party, were sentenced today by a special tribunal for the defence of the state to jail terms aggregating seventy years. Two alleged ringleaders drew ten-year sentences.

First Business Man—Was the conference a success? What did you decide?

Second Business Man—It was great. We decided to have another conference next week.

Entries Received For Home Baking Contest

Officers of The Major John Hebden Gillespie Chapter, I.O.D.E., are now receiving entries for the home bread-baking competition put on by The Robin Hood Mills, Ltd., under their sponsorship. Substantial cash prizes are offered in this contest, which is open to all housewives on Vancouver Island, the area being divided into four divisions. In this division there are five prizes offered, of $25, $15, $10, $5.00 and $2.50 respectively. For the finest loaf baked in all four divisions there is a further cash award of $50, so that some housewife in Greater Victoria stands an excellent chance of winning a total of $75.

The judging of this competition will be carried out by Mrs. J. D. Gordon, during the I.O.D.E. tea, to be held at the Victorian Restaurant, Hudson's Bay Company, on Friday February 16. During the judging, which is done in the full view of the competitors, she will discuss each loaf, criticizing it from the points of weight, texture, shape, etc.

There is no entry fee, the only qualification being the purchase of a 49 of 98-pound sack of Robin Hood Flour, the accompanying sales slip to be sent in with every loaf. ***

For Even Oven Temperature and Economy

LET US INSTALL FOR YOU A

Lynn Range Oil Burner

DURABILITY AND CAREFREE SERVICE ASSURED

McDowell & Mann

See the LYNN BURNEK in Actual Demonstration at

1000 Douglas Street

SAFEWAY STORES

Extra Values FOR TUESDAY AND WEDNESDAY FEBRUARY 13-14

★ PURE STRAWBERRY JAM King-Beach....4-Lb. Tin 43c
★ AYLMER ORANGE MARMALADE ..4-Lb. Tin 39c

1 CARTON SUNLIGHT SOAP / 1 PKT. STEEL WOOL — BOTH FOR 22c

Ayl. Tomatoes—Lge. Tins, 2½'s, Ea. 10¢; 2's, Sqt., 3 Tins 25¢
PORK and BEANS—Holly Brand, 2's Squat....4 Tins 25¢
PEAS—Blue Ridge Brand, 2's Squat....3 Tins 25¢
HEINZ MUSHROOM SOUP—Small Tins....Ea. 10¢

1 Pkt. Whole-Wheat TEA-BISK, 20 oz. / 1 Bottle CHEF VANILLA, 2 oz. — BOTH FOR 25c

"WILD ROSE" PASTRY FLOUR—7-Lb. Paper Bag 25¢
EMPRESS BAKING POWDER—12-oz. Tin....15¢
NEW SAIR DATES—For Eating or Cooking....2 Lbs. 15¢
DEL MONTE PRUNES—Lge. Size, New Season's, 2 Lbs. 25¢

QUALITY MEATS

MINCED STEAK....2 Lbs. 17¢
BONELESS STEWING BEEF....2 Lbs. 17¢
CAMBRIDGE SAUSAGES....3 Lbs. 25¢
PORK LIVER, Sliced....2 Lbs. 15¢
KIDNEY BEEF SUET....Lb. 5¢
STEAK AND KIDNEY, Cut Up....2 Lbs. 25¢

Dept. of Pensions and City Scrip Gladly Accepted

We Reserve the Right to Limit Quantities

SAFEWAY STORES, LTD. 797 Fort Street

DISTRIBUTION Safeway Stores WITHOUT WASTE

SO DEPENDABLE

NABOB BAKING POWDER

Write for copy of our NEW PREMIUM CATALOGUE

KELLY, DOUGLAS & CO. LTD. VANCOUVER, CALGARY or WINNIPEG

ROYAL CITY PEAS

Peas on Toast are never better than when made with Royal City Peas.

Rich in Flavor—Easy to Serve.

Try Royal City Canned Fruits

Hudson's Bay Company.

INCORPORATED 2ND MAY 1670

Our Phone Order Service Open Each Morning at 8 o'Clock

Dial E 7111

Free Delivery to Your Home

The following are some of the cooking supplies mentioned in the cooking lesson on this page.

Our Butter Is Always Good!

Selected Creamery, bulk, per lb. 31c — 3 lbs. for 91¢
B.C. Sweet Creamery, prints, per lb. 32c — 3 lbs. for 94¢

Snowcap Oysters, Per Tin - - - 26c

Seal of Quality Spices, Assorted, 2-oz. tins 9¢
Baking Soda, Special, pkt. 12¢
Colman's Mustard, ½-lb. tin, Special 47¢
¼-lb. tin, Special 25¢
Salt, Plain or Iodized, 2 cartons for 19¢
Cooking Onions, 6 lbs. for 15¢
Carrots, 8 lbs. for 15¢
Fresh Celery, each 15¢
Parsley, per bunch 5¢
Parsnips, 4 lbs. 10¢
Turnips, 15 lbs. for 25¢
Pearl Barley, 4 lbs. for 25¢
Tapioca, Special, 3 lbs. for 15¢
Sago, Special, 2 lbs. for 15¢
No. 1 Jap Rice, 5 lbs. for 25¢
Ready-Cut Macaroni, 2 lbs. 13¢
Pickles, Happy Vale, Sweet Mixed and Mustard, Large 32-oz. Jar, Special 32¢

HBC QUALITY MEATS

Legs of Beef, per lb. 15¢
Loins of Beef, per lb. 22¢
Racks of Lamb, per lb. 22¢
Rolled Shoulders of Lamb at, per lb. 16¢
Fillets of Veal, per lb. 25¢
Cushion Shoulders of Veal at, per lb. 18¢
Loins and Butts of Pork, lb. 25¢
Fresh Ham, per lb. 22¢
Sirloin Steaks, per lb. 22¢
Chops, Loin, per lb. 35¢
Beef Tenderloins, per lb. 65¢
Chickens, per lb. 28¢
Turkeys, per lb. 25¢
Ducks, per lb. 20¢
Geese, per lb. 18¢
Sausage Meat, per lb. 15¢
Smoked Fish, per lb. 20¢
Quality Food Markets, Lower Main Floor—H B C

It Pays to Buy at "The Bay"

JUST RECEIVED!

A New Stock of the Nationally Known and Tried Apex "La Salle" Washers

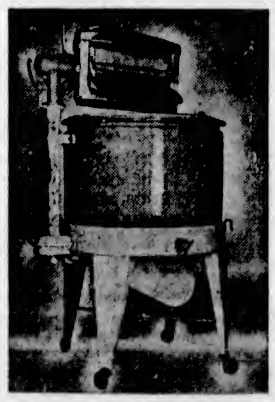

This well-built machine incorporates all the latest improvements, and is really a quality washer. We have no hesitation in saying that this is a splendid opportunity for you to make your laundering simple and easy . . . at a very moderate cost. Be good to your clothes.

Start washing them now the "La Salle" way, and eliminate, too, the exhausting work of the old-style washday. The "La Salle" washer is made in Canada, is fully guaranteed, and the price is now

$74.50

B.C. Electric

1501 Douglas G 7121 1016 Langley

MARINE, RAIL and AIR

Altar of Green Jade Pagoda Wonderful Example of Carving

Designer Discusses Exhibit of Jade Ornament and Tells Something of the Stone Which Chinese Prize Above Diamonds

Chang Wen-ti, who designed and owns the "Altar of the Green Jade Pagoda," which was one of the features of the Century of Progress Exposition at Chicago in 1933, passing through Victoria on Saturday last aboard the Ss. Empress of Canada, bound for Shanghai, told ship reporters something about the mining of jade, its cutting, carving and polishing. Art pictures which he had, while they gave one the idea of the ornate carving, of course, did not do justice to the coloring of the creation, which is the great charm of any jade ornament.

The pagoda as a form of religious architecture was of Hindu origin. It was carried to China by Buddhist missionaries shortly after the advent of the Christian era, that is about 2,000 years ago. It caught the imagination of Chinese converts to Buddhism. Though not of native origin, the pagoda, in its evolution in Chinese hands during many centuries, has developed characteristics that are distinctly Chinese.

Thus in China they have been erected not only in honor of Buddhist deities, but also for perpetuating the memory of ancestors, as well as for other purely Chinese conceptions. Their presence in a community is supposed to produce good wind-and-water spirit, and ward off evil. They are also supposed to assure, to the communities in which they stand, a state of prosperity. Pagodas are always in odd-numbered stories, odd numbers being the most propitious, and seven or nine being the most usual. The loftiest rise to a height of more than two hundred feet. It is estimated that there are at present upwards of two thousand pagodas in China, comprising as many as a hundred different designs and models.

TRAVELED MUCH

Mr. Chang Wen-ti traveled over a large part of China before designing the pagoda he exhibited at Chicago. He succeeded in evolving, from his observations and studies, a distinctive pattern, although in general contour it resembles Lung-hwa Pagoda, near Shanghai. It is octagonal in shape, and complete with doors, windows, balconies and bells, the latter suspended from the eaves of the curved sloping roofs, remindful of those of the Chinese palace buildings.

At times, he stated, upwards of one hundred and fifty carefully-selected craftsmen and artisans trained in working with jade were employed upon various phases of the work, much of which was of a peculiarly exacting nature. For instance, the bells suspended from the eaves were, with infinite labor, carved from the same pieces of jade as the eaves themselves. Mr. Chang estimates that by actual count, in the aggregate, one and a half million hours of patient and, at times, exceedingly delicate labor were devoted to the completion of this alluring conception.

The pagoda is about fifty inches in height and thirteen inches in diameter, at its base. It weighs about seventy-five pounds. Although each of the seven stories and the main sections comprising them are separately carved, yet the interlocking joints are so perfectly fitted and with such nice mathematical accuracy, and the jade is so carefully matched, that the general effect is that of a carving from a solid piece of stone.

JADE IS PRIZED

The Chinese prize the rarer specimens of green jade probably more than does the Occidental the diamond. The latter is matchless in brilliance, but jade vies with the deep sea and the great forest in its variations of shades and colors. Most highly valued is the vivid green variety closely resembling the verdant radiance of Springtime. It is a warm green, suggestive of life and cheering to the eye.

Most of the world's jade has been taken from the Himilaya Mountains. Nearly all of the rich green jade comes from Burma. The mining of the stone is a hazardous business, because most jade is hidden by an outer skin or husk of brown matrix, which at best makes it a gamble to estimate the value of any section of the rock without close examination of the particular bit. Furthermore, the green jade is nearly always found imbedded in the white, which in turn is covered by its brownish husk.

The particular piece of crude jade from which the pagoda was carved was of enormous size, weighing about 18,000 pounds. It was found in Burma. Of the original stone, five pieces ranging from 1,200 to 1,800 pounds each, were brought to Shanghai. Thus Mr. Chang purchased from the jade dealer about one-third of the original piece. Investigations proved that superb green tints spread throughout the white portions of much of this jade.

NEW RULES FOR RACES

Strings on America's Cup Loosened for Next Series in September

NEW YORK, Feb. 12 (AP).—The first race for the America's Cup, famous international yacht-racing trophy, will be held September 15 in Block Island Sound, off Newport, R.I., but a change in the rules makes it uncertain which of two British boats will be the challenger.

Under the new rules, adopted on Sunday by the New York Yacht Club, the Royal Yacht squadron is given the right to substitute another challenger, if it desires, for the Endeavor, now being built for Tom Sopwith, who has succeeded the late Sir Thomas Lipton in quest of the trophy.

In effect, the rule will permit Great Britain to conduct an elimination series between the Endeavor and W. L. Stephenson's Velsheda, and then name the winner as challenger for the America's Cup.

Arrangements for the international races likewise were announced on Sunday, calling for the series to start on Saturday, September 15, and continue on succeeding weekdays until one yacht has won four races.

SAN FRANCISCO IS FINE CRAFT

Ship Has Unusually Spacious Accommodation for Fifty Passengers

The San Francisco, a motorship of 6,753 gross register tons, 447 feet long and 58 feet wide, arrived at Pier 86, North River, New York, on February 2, with New York cargo from Bremen, from which port she sailed on January 18. Twenty-one passengers from Hamburg and Bremen destined for Central America and United States West Coast ports are on board. Captain Trauernicht is in command.

The San Francisco is one of the seven modern Hamburg-American Line vessels regularly engaged in direct service between Europe and the North Pacific Coast via the Panama Canal. These ships bear the names of American and Canadian West Coast cities—San Francisco, Los Angeles, Seattle, Portland, Oakland, Tacoma and Vancouver. The cabin an third-class accommodations for a total of fifty passengers on each of these vessels are attractively and comfortably appointed and are conveniently located directly amidships on the boat, promenade and main decks; all staterooms in both classes are outside and they are unusually spacious.

Leaving New York two days after arrival, San Francisco proceeded via Cristobal, Corinto, Amapala and La Libertad to Los Angeles, San Francisco, Portland, Tacoma, Seattle and Vancouver.

In addition to the passenger and freight ships in the regular trans-Atlantic service from Bremen and Hamburg to New York, the following ships of the Hapag-Lloyd Europe-North Pacific Coast Service will come to New York before proceeding to their regular ports of call in Central America and Panama en route to the West Coast: The Vancouver, from Bremen, February 22; Schwaben, from Bremen, March 8; Los Angeles, from Bremen, April 5, and Havel, from Bremen, April 26.

Has Fog Clearing Device

—Central Press Photograph.

THE photograph shows William Haight, of Los Angeles, inventor, standing in front of a 130-foot tower in which is contained a huge electrodome which he claims will clear away fog area three miles in diameter. The tower proper is 100 feet high, with electrodome insulated on top. The dome holds a twelve-foot coil used to step up a 13,000-volt current to approximately 500,000 volts. The current is negative, rising to twelve miles to meet positive natural currents of energy. This creates a vertical rise of energy and buoys up the atmosphere, which tends to create a low pressure area, causing condensation to take place. The tower is located near Whittier, Cal. Mr. Haight claims it will prove a great aid to ships attempting to dock in the fog.

Ocean and Coastwise Movements

Weather Report

ESTEVAN—Partly cloudy; calm; 30.20; 48; light swell.
PACHENA—Cloudy; east, light; 30.20; 49; light swell.
CARMANAH—Clear; calm; 30.10; smooth.

Wireless Report

(Estevan, 8 p.m., unless otherwise stated)
KINGSLEY—Bound Victoria from San Francisco, 361 miles from Victoria.
DAGFRED—Bound Vancouver, 430 miles from Estevan.
BRIGHT STAR—Bound Vancouver, 800 miles from Vancouver.
HORACE X. BAXTER—Bound Honolulu from Seattle, 1,520 miles from Honolulu.

Northern Points

PRINCE RUPERT AND POINTS WEST OF QUICK STATION

Mails close Monday, Tuesday, Thursday, Friday and via C.P.R. Skeena steamers, 1:30 p.m.; Monday, Thursday, Saturday, 11:15 p.m., via Kamloops and Jasper.
Mails due Sunday, Tuesday, Wednesday, Friday, 7:15 a.m.

POINTS EAST OF QUICK STATION

Mails close Monday, Thursday, Saturday, 11:15 p.m.
Mails due Tuesday, Thursday, Saturday, 3:45 p.m.

STEWART AND PREMIER

Mails close Monday, Friday, 1:30 p.m.
Mails due Sunday, Friday, 7:15 a.m.

ANYOX

Mails close Monday, Friday, 1:30 p.m.
Mails due Sunday, Friday, 7:15 a.m.

SWANSON BAY

Mails close Tuesday, 1:30 p.m.
Mails due Monday, 3:15 p.m.

OCEAN FALLS

Mails close Monday, Wednesday, 1:30 p.m.
Mails due Sunday, 7:15 a.m.

West Coast Mails

Mails close 10 p.m., 1st, 11th and 21st of each month for Ahousat, Bamfield, Coeposecee, Clayoquot, Clo-oose, Ecoole, Estevan Point, Kakawis, Kildonan, Kyuquot, Nootka, Port Alberni, Port Renfrew, Queen's Cove, Tofino, Ucluelet. Due 1:15 p.m., 8th, 18th and 28th of each month ex Ecoole.

Mails close 10 p.m., 21st each month, and 9 a.m., 22nd of each month, for Centre Island. Due 1:15 p.m., 28th of each month.

Mails close 9 a.m., 2nd, 12th and 22nd each month, except Sundays, for Clayoquot, Estevan Point, Kakawis, Kyuquot and Tofino.

Mails close 9 a.m., 6th, 16th and 26th of each month, except Sundays, for Clo-oose and Port Renfrew.

Mails close 9 a.m., Thursday and Saturday for Bamfield, Ecoole, Kildonan, San Mateo, Sechart and Ucluelet. Due 5 p.m., Tuesday and Saturday.

Mails close 11:15 p.m., Monday, and 1:30 p.m., Fridays, for Holberg, Port Alice and Quatsino. Due 7 a.m., Tuesday and Friday.

Mails close 10 p.m., 1st of each month, and 9 a.m., 2nd of each month, for Cachalot. Due 1:15 p.m. on the 8th.

Coasting Craft

VICTORIA-VANCOUVER — Ss. Princess Alice or Ss. Princess Charlotte will leave Victoria at 3:15 p.m. daily for Vancouver, and at 4.30 p.m. daily for Seattle. Ss. Princess Alice or Ss. Princess Charlotte will leave Vancouver daily for Victoria at 10:30 a.m., arriving at Victoria at 2:30 p.m. Princess Elizabeth or Princess Joan arrives Victoria daily at 7 a.m.; leaves Victoria daily at midnight for Vancouver.

VICTORIA-SEATTLE—Ss. Princess Alice or Ss. Princess Charlotte arrives Victoria daily from Seattle at 1:30 p.m. Princess Alice or Princess Charlotte leaves Victoria daily for Seattle at 4.30 p.m. Ss. Iroquois arrives Victoria daily at 8:35 a.m.; Iroquois leaves Victoria daily at 9 a.m.

NANAIMO-VANCOUVER — Ss. Princess Elaine will leave Nanaimo daily, except Sunday, at 7 a.m. and 3:15 p.m.; leaves Vancouver daily, except Sunday, for Nanaimo at 10 a.m. and 8:45 p.m. Princess Elaine makes extra sailing from Nanaimo, Saturdays only, at 9:15 p.m. On Sundays only, Princess Elaine leaves Nanaimo at 5:45 p.m., and leaves Vancouver at 10 a.m. and 8:45 p.m.

VANCOUVER-NORTHERN BRITISH COLUMBIA — Ss. Princess Adelaide leaves Vancouver every Wednesday, at 8 p.m., for Prince Rupert. Ss. Prince George or Ss. Prince Rupert leaves Vancouver every Monday night, at 9 o'clock, for Northern British Columbia points. Ss. Catala leaves Vancouver every Friday evening, at 8 o'clock, for Stewart. Ss. Cardena leaves Vancouver every Tuesday, for Prince Rupert, at 8 p.m.

VANCOUVER-QUEEN CHARLOTTE ISLANDS—Ss. Prince John will leave Vancouver at 4 o'clock, in the afternoon, every second Friday.

CALIFORNIA SERVICE—Ss. Emma Alexander, Ruth Alexander or Dorothy Alexander will leave Victoria every Wednesday and Saturday at midnight for California ports; the Ss. Emma Alexander, Ruth Alexander or Dorothy Alexander will arrive at Victoria from California ports every Monday and Thursday evening, being due at 10 o'clock.

WEST COAST—Princess Maquinna leaves Victoria on the 1st, 11th and 21st of each month at 11 p.m.

NANAIMO-GABRIOLA ISLAND — Leave Nanaimo, Monday, Tuesday, Friday and Saturday at 8:30 a.m., 12:30 p.m. and 5 p.m. Leave Gabriola Island each half-hour after. Sunday service: Leave Nanaimo at 9 a.m., 12:30 p.m. and 6 p.m. Thursday service: 7:30 a.m. and 3 p.m. In all cases, the return time from Gabriola will be one-half hour later.

SWARTZ BAY-FULFORD HARBOR—Cy Peck leaves Swartz Bay daily except Wednesday at 9:30 a.m. and 5 p.m.; Cy Peck leaves Fulford Harbor daily except Wednesday at 8 a.m. and 4 p.m.

VICTORIA - GULF ISLANDS — Princess Mary leaves Victoria every Tuesday for James Island, Piers Island, Port Washington, Ganges Harbor, Mayne Island, Galiano Island and Vancouver at 10:30 a.m.

VANCOUVER-ALASKA — Princess Norah will leave Vancouver for Skeena via ports February 2 and 23, March 9 and 23, and April 6 and 20, at 9 p.m.

Gulf Island Mail

GANGES, GALIANO, MAYNE, PENDER ISLAND, PORT WASHINGTON, SALTSPRING ISLAND

Mails close Sundays, Wednesday, Friday, 11:15 p.m.; Tuesday, 10:00 a.m.
Mails due Monday, 7:15 p.m.; Sunday, Wednesday, Friday, 7:15 a.m.

BEAVER POINT, FULFORD HARBOR

Mails close Tuesday, 10:00 a.m.; Wednesday, Friday, 11:15 p.m.
Mails due Sunday, Wednesday, Friday, 7:15 a.m.

SATURNA

Mails close Sunday, Wednesday, 11:15 p.m.
Mails due Monday, 7:15 p.m.; Friday, 7:15 a.m.

SOUTH PENDER

Mails close Sunday, Wednesday, 11:15 p.m.
Mails due Monday, 7:15 p.m.; Friday, 7:15 a.m.

MUSGRAVE

Mails close Tuesday, 10 a.m.; Friday, 11:15 p.m.
Mails due Sunday, Wednesday, 7:15 a.m.

NORTH GALIANO

Mails close Sunday, 11:15 p.m.
Mails due Monday, 7:15 p.m.

Transpacific Mails

CHINA AND JAPAN

PRESIDENT GRANT—Mails close 4 p.m., February 3. Due to arrive at Yokohama, February 18; Shanghai, February 20; Honskong, February 23.

†EMPRESS OF CANADA—Mails close 4 p.m., February 10. Due to arrive at Yokohama, February 24; Shanghai, February 27; Honskong, March 3.

PRESIDENT McKINLEY—Mails close 4 p.m., February 17. Due to arrive at Yokohama, March 2; Shanghai, March 6; Honskong, March 9.

EMPRESS OF RUSSIA—Mails close 4 p.m., February 24. Due to arrive at Yokohama, March 6; Shanghai, March 13; Honskong, March 15.

*HIKA'WA MARU—Mails close 11:15 p.m., February 28. Due to arrive at Yokohama, March 14.

†Carries mail for Honolulu.
*Mail for Japan only (via Vancouver).

AUSTRALIA AND NEW ZEALAND

MONTEREY (via San Francisco)—Mails close 11:15 p.m., February 3. Due to arrive at Auckland, February 23; Sydney, February 26.

MAKURA (via San Francisco)—Mails close 11:15 p.m., February 11. Due to arrive at Wellington, March 3; Sydney, March 10.

NIAGARA—Mails close 4 p.m., February 28. Due to arrive at Auckland, March 18; Sydney, March 24.

Yukon and Atlin Mails

VIA VANCOUVER—Mails close 1:30 p.m., January 12, and February 2 and 23.
VIA SEATTLE—Mails close 4 p.m., January 5, 19 and 26, and February 9 and 16.

Queen Charlotte Mails

Mails close 11:15 p.m., January 26, February 8 and 22, and March 8 and 23.
Mails close 1:30 p.m., January 21, February 14 and 28, and March 14 and 28.

Honolulu Mails

Mails close 11:15 p.m., February 11, 13, 20, 25 and 27, and March 3, 5 and 8.
SS. EMPRESS OF CANADA—Mails close 4 p.m., February 10.
SS. NIAGARA—Mails close 4 p.m., February 26.
SS. EMPRESS OF JAPAN—Mails close 4 p.m., March 10.

Shipping Calendar

TO ARRIVE

DRECHTDYK—Rotterdam and London, February 9.
SANTA LUCIA — New York and way ports, February 10.
PACIFIC PIONEER — United Kingdom, February 15.
MODAVIA — United Kingdom, February 18.
HIKAWA MARU—Japan ports (Vancouver), February 17.
EMPRESS OF RUSSIA — Philippines, China and Japan, February 17.
IXION—China and Japan, February 19.
PRESIDENT JACKSON — Philippines, China and Japan, February 20.
NIAGARA—Australia, New Zealand, Fiji and Hawaii, February 23.
SANTA PAULA—New York and way ports, February 24.

TO DEPART

EMPRESS OF CANADA—Hawaii, Japan, China and Philippines, February 10.
SANTA LUCIA—New York and way ports, February 13.
HEIAN MARU—Japan ports (Vancouver), February 17.
PRESIDENT McKINLEY—Japan, China and Philippines, February 17.
EMPRESS OF RUSSIA — Japan, China and Philippines, February 24.
SANTA PAULA—New York and way ports, February 28.
NIAGARA—Hawaii, Fiji, New Zealand and Australia, February 28.

Metal Markets

LONDON, Feb. 12 (AP).—Closing: Copper, standard, spot, £33 2s 6d; future, £33 5s; electrolytic, spot, £36 5s; future, £36 15s.

Tin, spot, £226 2s 6d; future, £225 17s 6d.

Lead, spot, £11 10s; future, £11 17s 6d.

Zinc, spot, £15; future, £15 5s.

Planning Non-Stop Flight Around the World

OAKLAND, Feb. 12 (CP).—Clyde Pangborn, who made the first non-stop flight from Japan to the Pacific Coast, was searching today for a plane to make a non-stop trip around the world, with two pauses for refueling in the air.

Pangborn said he hoped to start from New York City in July.

"We plan on refueling at Moscow, Russia, and Chita, Siberia," Pangborn said. "Our last direct contact with fuel would be at Chita, whence we would fly directly to New York City.

Naval Officers Reach Kingston On Tai-Mo-Shan

VICTORIANS who met the crew members of the Tai-Mo-Shan and saw the Hongkong yacht when she was lying in local waters after crossing the Pacific from the Orient, will be interested to know that the little ship, manned by Royal Navy men, reached Kingston, Jamaica, on January 26, and sailed for Nassau, in the Bahamas, on February 2. All on board the ship were in good health and enjoying the passage.

AFTER RARE METALS NOW

Italians Who Salved Egypt's Gold Will Endeavor to Reach Glenartney

ROME, Feb. 12 (B.U.P.)—Italian divers who recovered the gold from the sunken P. & O. liner Egypt are now to make an attempt to salve the cargo of rare metals lying in the wreck of the British steamer Glenartney, sunk by a German submarine in the Mediterranean in 1918.

The Glenartney was on a voyage from Singapore to London with a cargo of tungsten and other rare metals which would be worth, at present values, about $2,500,000. She now lies in 750 feet of water off Cape Bon on the coast of Tunis.

A concession to attempt to salvage has been granted to the Sorima Company of Genoa, which owns the Artiglio II, the ship used to recover the Egypt's gold.

WILL TAKE YEAR

Although the Glenartney lies at a much greater depth than the Egypt, there is confidence that the whole, or the greater part, of the treasure will be recovered, although operations will take at least a year.

The salvage vessels are equipped with the most up-to-date machinery. Divers, it is believed, could descend with the aid of this machinery to a depth of 900 feet, as compared with the 750-foot depth at which the Glenartney lies.

Test Train Left Interior Centre With Fruit Load

VANCOUVER, Feb. 12.—Another experiment in the marketing of British Columbia fruit began last week-end, with the departure of a Canadian National Railways test train from Kamloops, bound for Maritime Province ports, where its fruit freight will be loaded on a boat for the Old Country.

Fruit experts of the Dominion, Province and grower organizations will accompany the shipment and watch closely its reaction to climatic conditions on the journey from coast to coast. Export by rail is ordinarily not heavy during Winter months, and if successful the present shipment may lead to changed methods for the export trade.

The plan involves close co-operation on the part of the railway company to maintain car temperatures at the same level as cold storage warehouses. Special thermometers are installed, both inside and outside the cars.

SHIP MADE FAST TIME

Dorothy In Early—Santa Lucia Outbound—Docks Will Be Busy

From California ports the Pacific Steamship Lines Ss. Dorothy Alexander, Captain Frank Landstrom, making a fast run up the coast, docked here last evening shortly after 8 o'clock. The Dorothy had fifteen passengers for Island and Mainland points aboard and fifty tons of general cargo for local consignees. The liner proceeded to Seattle at midnight. She will be here again tomorrow night on her way southbound.

Sailing for New York via way ports, the Grace Line Ss. Santa Lucia, Captain W. N. Prengel, left Rithet Piers at 7 o'clock last evening. The liner had a large list of passengers aboard, a number embarking here. She arrived from Seattle shortly after 4 o'clock. Included in the freight were about thirteen tons of bar silver from Trail and a consignment of flour.

Loading lumber for the United Kingdom, the British freighter Langleecrag is at Ogden Point Piers. She is expected to get away today for Port Alberni, where she will complete. King Brothers, who are looking after the ship, are expecting the freighter Nordpol at the lumber assembly plant some time today.

DUE THIS WEEK

Ships due here during the week inbound and outbound include the Ruth Alexander due from California on Thursday night; the Pacific Pioneer, from the United Kingdom on Thursday; the Modavia, from the United Kingdom on Saturday; the Empress of Russia, from Orient ports on Saturday; the President McKinley, sailing for the Far East on Saturday, and the Ruth Alexander, outbound for California ports Saturday night.

For Port Alice and way ports on the West Coast of Vancouver Island, the Ss. Maquinna sailed from the Belleville Street docks of Canadian Pacific Steamships on Sunday night. The Maquinna had passengers, mails and freight aboard for various points along the coast.

Money Markets

MONTREAL, Feb. 12 (CP).—Movements on Montreal foreign exchanges were narrow today, with New York markets on holiday.

The pound sterling advanced 1 1-8 cents to close at the day's high of $5.08, while the French franc firmed .03 cent at 6.57 cents. The United States dollar was unchanged at 7-8 per cent premium.

DODD'S KIDNEY PILLS
FOR ALL KIDNEY DISEASES
BACKACHE BLADDER TROUBLES RHEUMATISM
4087 THE PROP

Gulf Islands Ferry Co., Ltd.
SALTSPRING ISLAND SERVICE
FERRY MS. CY PECK
DAILY EXCEPT WEDNESDAY
Leave Fulford Harbor ..... 8:00 A.M. 4:00 P.M.
Leave Swartz Bay ..... 9:30 A.M. 5:00 P.M.
Subject to Change Without Notice
TARIFF
PASSENGERS 25c
AUTOMOBILES ..... 75c to $1.50, According to Weight
TRUCKS ..... $1.25 to $2.00, According to Size
MOTORCYCLES 50c
For Further Information and Motor Coach Connections Phone E 1177-1178

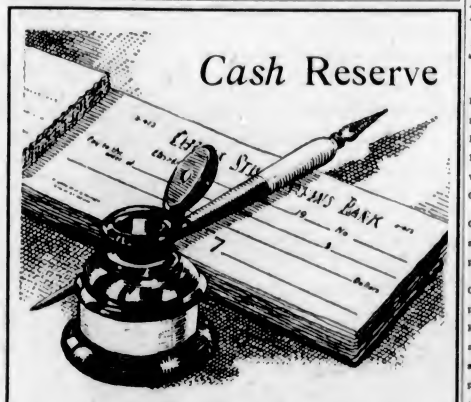

. . . help maintain it by traveling by BUS
You will save money if you travel by "COACH LINES," on business and shopping trips to and from town.
The new Family Ten-Ride Tickets to points on our Sidney and West Saanich Routes, cost far less than it does to operate your car—and we take care of the Parking Problem.
"LOW FARES—FAST, CONVENIENT SCHEDULES"
VANCOUVER ISLAND COACH LINES
LIMITED
Phone E 1177 Depot: Broughton at Broad Phone E 1178

A Service That Covers the Island

CARRYING EVERY TYPE OF FREIGHT ON SCHEDULED DAILY TRIPS TO ALL POINTS ON VANCOUVER ISLAND AND SALTSPRING ISLAND
Island Freight Service, Ltd.
514 CORMORANT STREET
PHONE G8188

ENJOY THE SUNNY SOUTH *this winter!*

Go South this winter! Substitute California's warmth and sunshine for the North's bleak days and biting winds. Enjoy California's countless attractions and beauty spots. San Francisco, Los Angeles, Hollywood, Catalina, the beaches! Your winter excursion is on the bargain counter. Fares were never lower and living costs have been drastically reduced in the sunny Southland.
TRAVEL BERTH MEALS ONE PRICE INCLUDES EVERYTHING
California
SAN FRANCISCO $30 FIRST CLASS ROUND TRIP
One-way fare to San Francisco $20
SAN DIEGO and return $47
LOS ANGELES $42 FIRST CLASS ROUND TRIP
One-way fare to Los Angeles $28
RESERVATIONS and TICKETS:
W. M. ALLAN, General Agent
909 Government Street
Phone G arden 7941
PACIFIC Steamship LINES
The ADMIRAL LINE LTD.

HOUSE OF DAVID CAGERS TO APPEAR HERE THIS WEEK

Y.M.C.A. Swimming Squad Wins Honors At Inter-Club Gala

Noses Out Pacific Swimming Club in a Keenly Fought Meet at Crystal Garden — V.A.S.C. Finishes Third—Matheson Takes Feature

Capturing five of the short distance events, and then flashing to the front in the men's 200-yard relay race, Y.M.C.A. Swimming Club nosed out the Pacific Club in the inter-club water gala held last night at the Crystal Garden, by the scant margin of one point. The "Y" finished with six points and the Pacific Club with five, while the Victoria Amateur Swimming Club carried off three events for a like number of points. A good crowd watched the programme, which was keenly contested throughout.

In the feature event, the men's 300-yard freestyle, B. Matheson, of the V.A.S.C., came to the fore with a fine victory, beating out I. Fuller, Y.M.C.A., after a good race. Bev Honor, Pacific Club, was third. Ernie Peden won the men's century breast stroke for the Pacific Club, and his sister, Eleanor, took the women's freestyle event. Percy Riddle, Y.M.C.A., finished second to Peden, and Ruby Davidson next to Eleanor Peden.

Ivor Fuller walked off with the men's 100-yard freestyle for the "Y," and Mary Trump came through for V.A.S.C. in the women's breast stroke. D. Davidson showed the way in the men's 100-yard back stroke, after a close race, to give Y.M.C.A. another decision.

THE RESULTS

Results follow:

Men's 100-yard freestyle — 1, I. Fuller (Y.M.C.A.); 2, P. Trudel (Pacific Club); 3, H. Muncey (Pacific Club).

Women's 50-yard freestyle—1, M. Wallace (Pacific Club); 2, E. Peden (Pacific Club); 3, D. Dale-Johnson (V.A.S.C.).

Boys under 14, 50 yards, freestyle—1, G. Lawrence (Y.M.C.A.); 2, N. Young (Y.M.C.A.); 3, T. Rose (V.A.S.C.).

Girls under 14, 50 yards, freestyle—1, A. Adam (Y.M.C.A.); 2, M. Trump (V.A.S.C.); 3, O. French (Y.M.C.A.).

Men's 100-yard back stroke—1, D. Davidson (Y.M.C.A.); 2, B. Smiri (Y.M.C.A.); 3, J. Mutton (Y.M.C.A.).

Boys under 17, 50 yards, freestyle—1, B. Honor (Pacific Club); 2, E. Emerson (V.A.S.C.); 3, L. Mathews (V.A.S.C.).

Girls under 17, 50 yards, freestyle—1, M. Wallace (Pacific Club); 2, H. Unsworth (Y.M.C.A.); 3, J. Bishop (Y.M.C.A.).

Men's 100-yard breast stroke—1, E. Peden (Pacific Club); 2, P. Riddle (Y.M.C.A.); 3, L. Stark (Y.M.C.A.).

Women's 100-yard breast stroke—1, M. Trump (V.A.S.C.); 2, Y. Squires (V.A.S.C.); 3, T. Lee-Warner (V.A.S.C.).

Men's 300-yard freestyle — 1, B. Matheson (V.A.S.C.); 2, I. Fuller (Y.M.C.A.); 3, B. Honor (Pacific Club).

Women's 100-yard freestyle—1, E. Peden (Pacific Club); 2, R. Davidson (Y.M.C.A.); 3, O. French (Y.M.C.A.).

Men's diving exhibitions—P. Bond, E. Peden, W. Chapin and K. Billingsley.

Women's relay — 1, V.A.S.C.; 2, Pacific Club; 3, Y.M.C.A.

Men's relay—1, Y.M.C.A.; 2, Pacific Club; 3, V.A.S.C.

SCHMELING AND HAMAS TO BATTLE

Former Heavyweight Champion to Meet North Jersey Boy Tonight

PHILADELPHIA, Feb. 12 (AP).—Aiming once again at boxing's highest honor — the heavyweight championship — Max Schmeling, Germany's black uhlan of the ring, tomorrow faces Steve Hamas, aggressive North Jersey youngster, as his first hurdle on the comeback trail.

For twelve rounds, or less, they swing punches in Philadelphia's big convention hall. To the victor goes, possibly, a shot at the title.

Schmeling has been placed on the long end of early betting odds, perhaps because of his past record, which includes crown holder of the heavyweights before Jack Sharkey outpointed him. It is Herr Max's first competition since the other pugilistic Max Baer, of California, knocked him out six months ago.

Hamas, however, with his rushing, tearing-in style has plenty of supporters. With his left hook and aggressiveness he has an excellent chance against Max in the first half of the encounter.

Against this swinging and rushing, however, Max pits his counter-punching ability and his dynamite-like right hand blows.

KNEE BOTHERSOME

The matter of underpinning, too, probably will play an important part in the contest. Hamas in the past has been bothered more than once with a bad knee. His handlers, however, maintain he is in tip-top condition for tomorrow night's go, and that his legs are better than ever.

There is no doubt about Schmeling's legs. He is slow to warm up, but he's better down the stretch than in the first half.

According to advance ticket sales in the offices of the promoters, Taylor and Gunnis, the largest crowd in the indoor history of the fight game in Philadelphia is expected to crowd the West Philadelphia sport palace to witness the event.

Both men have wound up their training and spent most of today resting. Schmeling came down from his training quarters at Pompton Lakes, N.J., while Hamas, who has been doing his seasoning in Philadelphia, passed the day quietly in the city.

The battle is the first in Pennsylvania over the twelve-round distance since the State Legislature legalized boxing contests of more than ten rounds.

Slingers, Cardinals Capture Basketball On West Road Floor

Cardinals and Slingers registered victories in the two exhibition basketball fixtures played Saturday night, at the West Road Hall. The former girls' quintette took the measure of the Live Wires, 26 to 20, in the opener, while the winerymen won from the Beavers, 45 to 25, in the feature tussle.

Teams follow:

Cardinals — J. Hannan (16), J. Trotter (2), B. Crosby (4), J. Finch (4), W. Pollard.

Live Wires — D. Beere (12), J. Wilson (2), M. Alexander (2), P. Bentley, E. Miles (4), M. Purdy.

Slingers—C. Sluggett (18), Claude Sluggett (14), Butler, Charlie Sluggett (12), G. Lannon, M. Lannon.

Beavers—Ritchie (2), Bourne (6), Fraser (8), McDonald (9), Levy.

University School May Battle Magee High Team Feb. 24

VANCOUVER, Feb. 12 (CP).—Tentative arrangements have been made for a challenge English Rugby match between Magee High School, of Vancouver, and University School, of Victoria, officials of the Vancouver English Rugby Union stated tonight.

The game would be played prior to the Varsity-Vancouver reps McKechnie Cup fixture at Brockton Point, February 24.

Peterson Kayoes Reggie Meen in Second Session

LEICESTER, England, Feb. 12 (CP).—Jack Peterson, former British heavyweight champion, tonight knocked out Reggie Meen, one-time aspirant to the title, in the second round of a scheduled fifteen-round bout.

Peterson, deprived of his title last November by Len Harvey, is trying the comeback trail.

Dick Corbett Is the New British Empire Bantam Champion

MANCHESTER, Feb. 12 (CP).—Dick Corbett, of Bethnal Green, tonight won the British and Empire bantamweight titles by outpointing Johnny King, Manchester holder, in a fifteen-round bout.

HOLDOUTS TO PROVE WORRY TO MAGNATES

Entire Roster of Cleveland Turn Down Contracts—Foxx Dissatisfied

NEW YORK, Feb. 12.—Major league baseball owners, retrenching for the third successive year, have dished cut another series of salary slashes for 1934 and now are reaping a banner crop of holdouts.

Babe Ruth, erstwhile champion of the salary-arguers, meekly signed a New York Yankee contract some weeks ago at $35,000, a cut of $17,000, and some clubs as a whole, notably the world champion New York Giants, apparently, are having little trouble swinging their performers into line, but elsewhere the anguished howls of the players indicate the magnates will need plenty of persuasive arguments before all will be serene again.

FOXX DISSATISFIED

Jimmy Foxx, who captured just about all the batting championships the American League could offer last season, was asked to take a cut. The big first baseman indignantly turned it down and announced he'd wait for the club to move next.

Though the "A's" have other troubles, Outfielder Roger Cramer and Third Baseman Frank Higgins, for instance, the principal storm centres right now appear to be the Washington Senators, American League champions; the Cleveland Indians, Brooklyn Dodgers, and probably the Yankees.

The entire Cleveland roster, with the exception of a couple of rookie pitchers, are listed as holdouts. Earl Averil, clouting outfielder, hasn't read his contract yet, but baseball critics predicted he'd join the rest when he does.

Al Crowder, Earl Whitehill and Walter Stewart, first-string pitchers, Outfielder Heinie Manush, Infielders Joe Kuhel and Buddy Myer and Catcher Luke Sewell head a long list of Washington Senators who have not yet signed and are classed as holdouts.

SAN FRANCISCO, Feb. 12 (AP).—Chicago Bears, United States professional football champions, wound up their Pacific Coast appearances by defeating the West All-Stars, here yesterday, 7-0, before 7,000 persons.

Port Perry's Famous Son Far From Washed Up

JOHN ROSS ROACH

OLD soldiers never die—nor do they ever give up, if John Ross Roach is a sample of an old hockey soldier.

Recently John Ross Roach, Port Perry chicken farmer, was "demoted" from the Detroit Red Wings in favor of the youthful and sensational Wilfred Cude.

But did Roach fold up?

Look at the report of that game in Syracuse recently when the stars of the International League defeated Buffalo.

Fifty-one times—count 'em—fifty-one times, the Bisons blazed away at Roach in the Syracuse nets.

Not once did they beat him.

Under ordinary circumstances that in itself is a feat extraordinary.

But Roach performed that stunt under no ordinary circumstances.

A MAGNIFICENT FEAT

An injured man, old John wasn't going to be left out of that game. At the start, his teammates were forced to carry him to his place. He could only hang on to one goal-post and hold his stick with the other. His leg injury made it impossible for him to move across the goal-mouth.

So, with one hand, unable to move, he stopped fifty-one shots fired at him by a team desperate for goals.

And not one got past him.

Before that game was over, thousands of Syracuse fans were on their feet cheering him to the echo. Never before in all his long hockey career has the Port Perry Woodpecker, as he used to be known, turned in a finer, more courageous performance.

All of which means that the ex-Toronto St. Pats, Rangers and Detroit goalie is far from washed up.

A pace like that will soon put young Wilf Cude on the bench, good as he may be.

Bill Marsden, coach of the Western university hockey teams, one-time Aura Lee mentor, can tell many a story about John Ross Roach. It was with Bill's Aura Lee team of 1919 that the Port Perry boy first broke into the puck game and they have been pals ever since.

As a wind-up to this yarn we'll let Bill tell of his first meeting with Roach. Puffing away on his battered old briar the veteran pilot said:

"I shall never forget the occasion of my first meeting with John Ross Roach. It was early in the season of 1918 and immediately before a game. A timid knock was heard on the dressing-room door and when I opened the door there was no one there. I went back into the room and again the knock came. This time I sent the trainer to see who it was. He came back in a minute and said some boy wanted to see me.

"I don't need to tell you that I wasn't impressed," continued Marsden. "He was very small and scared-looking. In one hand he carried an old straw suitcase and in the other a pair of the old cricket type of goal pads.

TOOK A TRIMMING

"The kid said he wanted to try out with the team, but as I already had two goalkeepers, Vernon Forbes and Dr. Charles Stewart, I had to send him away, but asked him to come back in about a week. Well, he was back on the dot. I couldn't work him into many practices, but at the end of the season I put him in an an exhibition game against Royal Military College.

"The poor kid sure got a pasting. The final score was R.M.C. 22, Aura Lee 21. However, the next year his conscientiousness and determination won him place on the team. All season he took a lot of kidding about the R.M.C. game, but it didn't worry him any. He just wouldn't blow up and lose his habitual calm. He sure was a mousy little fellow.

"The following year, 1921, he went over to Granite Seniors and in the final Granites beat Aura Lee, due largely to John's efforts," wound up Marsden.

"And what is your opinion of Roach as a goalkeeper?"

"In my estimation," replied Marsden, "Roach is the only rival of the great Vezina as hockey's greatest goalkeeper."

From a shy little kid with a battered-up straw suitcase to all-star rating in the N.H.L. and now a minor - league puck - stopper . . . truly the sports trial leads its subjects up to the pinnacle and down again!

The Penobscot River is the principal river of Maine.

Bill Peden and Italian Teamed Up in N.Y. Race

NEW YORK, Feb. 12 (AP).—Big Bill Peden, Canadian cycle champion from Victoria, will be teamed with the veteran Franco Georgetti, of Italy in the fifty-sixth international six-day race which gets under way at Madison Square Garden February 25. Peden was co-winner of the last New York bikeathon. Georgetti dropped out of that race when it was half over, due to dissatisfaction with the riding of his partner.

QUAKERS WIN ICE HONORS BY 2-1 EDGE

Saskatoon Defeats U.S. to Capture International Championship

MILAN, Italy, Feb. 12 (CP). — Saskatoon Quakers, second-best amateur hockey team in Canada last year, crossed over to Switzerland, today, and were acclaimed as the best in the world. Quakers, last night, won Europe's world amateur hockey championship by defeating the United States, 2-1.

Last year's Allan Cup finalists, who were beaten by Moncton Hawks, walked through the world tournament with comparative ease until Saturday night, when they nearly met their Waterloo in the Swiss team. That game, the semi-final, was the hardest Quakers had played since they came to Milan. For a considerable part of the game they led with the single goal scored by Ab Welsh.

OVERTIME GAME

A goal by Muller, however, forced them into overtime before they could break through the Swiss guard. Cliff Lake, centre, who has been with the team as long as it has existed, scored the winner to make it 2-1.

Quakers got another scare, Sunday night, from the Americans and trailed one goal down for the first period. Stubb gave the Americans their lead and they hung onto it until Lake banged in the equalizer in the second frame. The final goal that gave the Quakers the championship came from the stick of Jim Dewey, former University of Saskatchewan star.

CUP RUGBY CARDED ON WEDNESDAY

High and College to Meet in Charity Match at Athletic Park

Victoria High School and Victoria College Rugby teams will come to a show down Wednesday when they meet in competition for the Kiwanis Cup at the Royal Athletic Park at 3:30. With both schools getting their cheering supporters to be on hand for the big event, other fans can be assured of plenty of excitement.

Byron "Boss" Johnson, M.P.P., and a Kiwanian, will perform the opening ceremony by kicking the ball off. Mr. Johnson is a former High School student and an outstanding Rugby player during his years at that institution and after graduation.

W. Gray will handle the whistle during the match.

With both teams in the best of condition, and the friendly rivalry at a high pitch, a great battle is expected.

HIGH HOLDS CUP

Victoria High, now in possession of the cup, will do their best to keep their formidable rivals from taking the silverware from its present resting place.

When Victoria College and High School met earlier in the year, College eked out a narrow 3-0 win, in a closely-contested and exciting game.

It is expected that there will be many enthusiastic spectators from the service clubs of Victoria. With all the proceeds going towards charity, and a small sum being charged, it is hoped that everybody who possibly can, will attend.

THREE ICE HOCKEY PLAYERS MISSING IN RIVER CRASH

ALEXANDRIA BAY, N.Y., Feb. 12 (AP).—Three members of the Canadian Stars, a hockey team representing Ivy Lea, Ontario, were reported here, today, as missing since they started across the frozen St. Lawrence River last night, after playing a game here. They are Carl Clark, Fred Hodge and Thomas Hodge, living at Ivy Lea or Lansdown; all occupants of one automobile.

Another car, bearing seven other members of the team, went through the ice, last night, but its occupants escaped drowning.

BEARDED HOOPSTERS TO BATTLE RIBBONS AT HIGH GYMNASIUM

Touring Basketballers Will Invade City for Exhibition Games Friday and Saturday Against Canadian Champions — Play-Off Fixtures Booked as Preliminaries

Basketball's biggest attraction since the Canadian final last May will be served to Victorians this week, when the touring House of David cagers invade the city to play a two-game series with the Blue Ribbons, Dominion titleholders, at the High School Gymnasium on Friday and Saturday nights. The bearded hoopsters came to Victoria last season for the first time and attracted one of the largest crowds of the year to the High gym, and, therefore, league officials have arranged two games this time so everybody can have the opportunity of seeing the smooth working Americans in action.

Friday evening the preliminary will bring together Chinese Students and Ladysmith Juniors in the Island play-offs, while the following night The Colonist will face Ladysmith in the senior "B" Island series. Tommy Macedo and Norm Hill will referee the games.

A GREAT TEAM

Three of last season's team will be here again, the rest being new additions. Four forwards and two guards form the House of David personnel, and all the players with the exception of one are over the six-foot mark and weigh close to 200 pounds. Brad Lair, sky-reaching centre, who is six feet eleven inches, is rated as the tallest basketballer in the United States. There is some doubt about him playing here as he received serious ankle injuries while playing in Texas and may not be in condition to play. However, it is hoped Lair will be performing, as he has been a great attraction on the tour.

Full of tricks and pastmasters at handling a basketball, the Davidans will, no doubt, give a great exhibition of the court game. Last year they kept the fans in roars of laughter at their antics as well as giving one of the finest displays ever witnessed here. They beat the Ribbons, but it was no disgrace for the Canadian champs to fall before such a colorful bunch of cagers.

Up to January 31 the touring squad had played fifty games, winning forty-four and losing six. They started their barnstorming early in November and have met the best aggregations in the Middle States, the South and along the Coast. At present they are in Oregon and will arrive in the city Friday afternoon.

Although the Ribbons have lost two decisions in recent fixtures they will be in there fighting to the final whistle against the visitors. Art Chapman, regular centre, will be on the sidelines again as he is still nursing ankle injuries and will not be in uniform again for some time yet, it is reported. All the rest of the regulars and reserves will be on hand.

A list of victories and defeats scored by the House of David since they opened their tour follows:

WINS

Illinois, Danville; Kentucky, Louisville; Tennessee, Clarksville, Old Hickory, Knoxville; Indiana, Albany, Gloverdale, Spencer; Kansas, Oberlein, Liberal; Texas, Texas Technical, Wayland, Friona High School, Big Spring High School, Ross State College, Texas College of Mines, Dalhart Colored Stars; Arizona, Duncan College Stars, Gurna High School; Gila Junior College; New Mexico, Silver City Normal, Las Vegas Normal, Raton High School; Colorado, Trinidad Junior College, Monte Vista, Cripple Creek, Walsenberg, Carson City; California, Whittier College, California Polytechnic, Santa Barbara State College, Ventura Junior College, Exeter, Martines, Redwood City, Napa, Sacramento All-Stars, Turlock and Young Men's Institute.

LOSSES

Texas, Texas Technical College, Borger; Nevada; University of Nevada by one point; Colorada, Piggly Wiggly, Colorada Springs; California, San Jose College Stars.

VISITING PERSONNEL

The height, weight and college the players graduated from follow:

Floyd "Red" Johnston, forward, Central College of Danville, Indiana. Six feet one inch, 175 pounds.

John "Buck" Adams, forward, Indiana University of Bloomington, Indiana. Five feet eleven inches, 175 pounds.

William Costas, centre, Indiana University of Bloomington, Indiana. Six feet two inches, 190 pounds.

Lorenza Linville, guard, Purdue University, Lafayette, Indiana, Six feet, 200 pounds.

Ivan "Buck" Buchanan, guard, Central Wesleyan College of Warrenton, Mobile. Six feet, 200 pounds.

Brad Lair, centre, Indiana University, Bloomington. Six feet eleven inches, 210 pounds.

Manager George Johnson will be with the club.

Dick Birch and Mrs. Patrick to Represent B.C.

VANCOUVER, Feb. 12 (CP)—Mrs. Anna Kier Patrick and Dick Birch, both of Vancouver, are to represent British Columbia in the Canadian badminton championships at Toronto. Mrs. Patrick won the provincial women's singles title at the tournament here last week and shared the women's and mixed doubles crowns. Birch won the men's singles and partnered Mrs. Patrick in winning the mixed doubles.

Three Local Hoop Teams Beaten by Up-Island Squads

DUNCAN, Feb. 12.—Duncan basketballers were successful in winning three games against Victoria teams at the Agricultural Hall Friday night. The local Shell Oil team defeated the Daily Colonists, 35-15. The half-time score was 21-7.

The teams:

Colonist—Elliot, McKeachnie (2), Clarke (2), Jones (4), Moore (6), Smith, Miles, Scott.

Shell Oil—Mottishaw (8), Smythe (2), Evans (8), Coller (7), Pitt (5), Fletcher (5), Stock.

Referees: Roy Haines and L. Fletcher.

A much closer contest was witnessed when the Firemen met Slingers. The visitors led at the interval, 21-20, but the Firemen rallied in the second half to win 45-41. Fletcher and Kennett refereed.

In the game between Rainbow Club and Victoria K. of P., the half-time score stood at 9-all, but the second half was easy for the home team, who ran its score up to 31, as against a total of 17 for K. of P. M. Fletcher refereed.

Draw for Second Round of Rugby League Cup Made

LONDON, Feb. 12 (CP).—The draw for the second round of the Rugby League Cup to be played February 24 was made today as follows:

Castleford vs. Hunslet.
London Highfield vs. Keighley or Warrington.
Salford vs. Halifax.
Wigan vs. York or Swinton.
St. Helen's Recs vs. Oldham.
Huddersfield vs. Hull.
Bramley vs. St. Helen's.

DEEP COVE WINS FROM BRENTWOOD

Score 10-6 Victory in Fourth Division of Badminton League Encounter

Deep Cove defeated Brentwood 10-6 in a fourth division badminton fixture played last week. The winners took three of the four men's and women's doubles and split even in the eight mixed events. Scores, with Deep Cove players first mentioned, follow:

WOMEN'S DOUBLES

Misses Gordon and Beattie won from Mrs. Thomas and Miss Newman, 15-7.

Misses Gordon and Beattie won from Misses Goy and Williams, 15-6.

Miss Adair and Mrs. Beattie won from Misses Goy and Williams, 15-4.

Miss Adair and Mrs. Beattie lost to Mrs. Thomas and Miss Newman, 1-15.

MEN'S DOUBLES

Beattie and Douglas lost to Moore and Massey, 17-18.

Beattie and Douglas won from from Thomas and Mellor, 15-11.

Daynes and Denny won from Thomas and Mellor, 15-12.

Daynes and Denny won from Moore and Massey, 15-12.

MIXED DOUBLES

Miss Gordon and Douglas lost to Mrs. Thomas and Moore, 14-17.

Miss Gordon and Douglas won from Miss Newman and Massey, 15-6.

Miss Beattie and Denny lost to Miss Newman and Massey, 11-15.

Miss Beattie and Denny lost to Mrs. Thomas and Moore, 10-15.

Miss Adair and Daynes won from Miss Williams and Thomas, 15-4.

Miss Adair and Daynes won from Miss Goy and Mellor, 15-3.

Mrs. Beattie and Beattie lost to Miss Goy and Mellor, 6-15.

Mrs. Beattie and Beattie won from Miss Williams and Thomas, 15-4.

Shuttle Matches Carded for Week

Eight fixtures are carded in the various sections of the Lower Vancouver Island Badminton League for this week, Secretary Stanley Holman announced yesterday.

List of matches follow:

Wednesday—Division I: Willows (I) vs. Willows (II) (tentative), Division IV: Hillcrest vs. Lake Hill.

Thursday—Division I: Duncan vs. Garrison. Division III: Brentwood vs. Victoria.

Friday—Division II: Willows vs. Victoria (I). Division III: Willows vs. Garrison.

Saturday—Division II: Victoria (I) vs. Brentwood. Division IV: First United vs. Gordon Head.

BELIEVE IT OR NOT - - - - - - - By Ripley

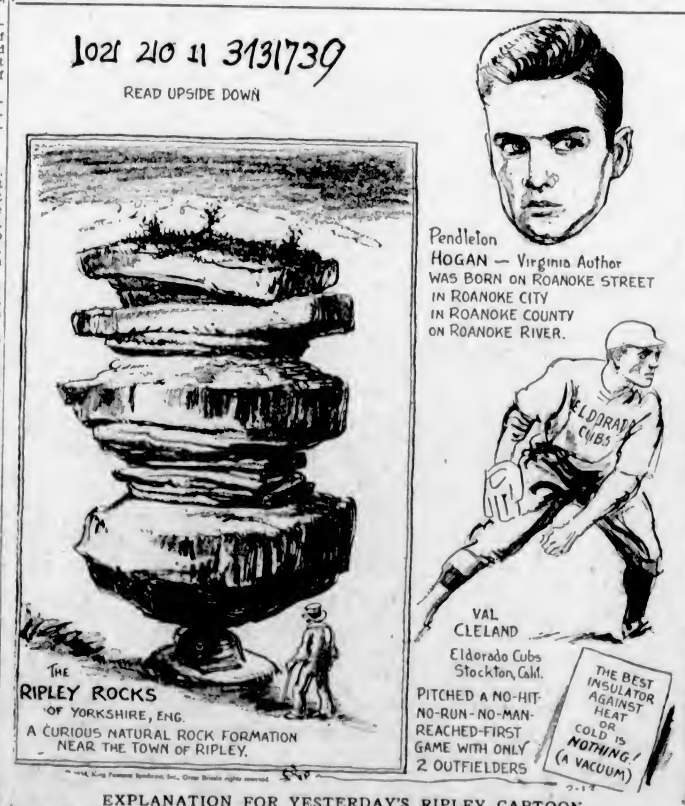

EXPLANATION FOR YESTERDAY'S RIPLEY CARTOON

The Smallest Couple in the World—Smiaun and Fatma, of India, have been exhibited as the "smallest couple in the world." The former is thirteen inches tall, while the latter is half an inch taller than her husband. Their comparative size is made obvious by the champagne bottle alongside of them. Smiaun is also a skillful acrobat, very handy with the Roman Rings.

The Watermelon Man—Down on the Maxwell plantation, south of Tuscaloosa, Alabama, is an old darkey by the name of A. Mott who always rides around on horseback with a watermelon balanced on his head. Mott is now more than eighty years old, and he has been carrying watermelons in this unique manner for so many years that no one remembers how long it is. And at times he has been seen carrying one melon on his head and another under his arm, with his horse trotting!

Please address all queries to Cartoonist Ripley, c/o King Features, New York City, N.Y.

Hockey Player Is Facing Trial on Assault Charge

TIMMINS, Ont., Feb. 12 (CP).—Rene Lortie, Timmins defence star in the Northern Ontario Hockey League, is under arrest on a charge of assaulting J. Genois, Noranda player, in the game here Friday night. Lortie is charged with striking Genois across the face with his hockey stick after suffering a heavy bodycheck. Genois was taken to hospital unconscious and fifteen stitches were required. His jaw was broken.

J.B.A.A. Defeats Lake Hill Shuttle Squad by 9-7 Score

J.B.A.A. chalked up a close victory in the fourth division of the Lower Island Badminton League, Friday evening, on their home courts by nosing out Lake Hill by a 9-to-7 score. The teams broke even in the women's doubles, and the oarsmen forged ahead in the men's to emerge victorious by two points.

Results, with the J.B.A.A. players first mentioned, follow:

Women's Doubles

Mrs. Thomas and Miss Newman lost to Mrs. Goodwin and Miss Peddle, 14-18.

Mrs. Thomas and Miss Newman won from Misses Pearce and Allen, 15-0.

Misses Goy and Williams won from Misses Pearce and Allen, 15-2.

Misses Goy and Williams lost to Mrs. Goodwin and Miss Peddle, 6-15.

Men's Doubles

Moore and Massey won from Waddell and Hickling, 15-13.

Moore and Massey won from Scutt and Goodwin, 15-11.

Thomas and Mellor won from Scutt and Goodwin, 15-11.

Thomas and Mellor lost to Waddell and Hickling, 10-15.

Mixed Doubles

Mrs. Thomas and Moore lost to Mrs. Goodwin and Waddell, 10-15.

Mrs. Thomas and Moore won from Miss Peddle and Lent, 15-5.

Miss Newman and Massey won from Miss Peddle and Scutt, 15-5.

Miss Newman and Massey lost to Mrs. Goodwin and Waddell, 15-17.

Miss Williams and Thomas lost to Miss Allen and Hickling, 3-15.

Miss Williams and Thomas lost to Miss Pearce and Goodwin, 11-15.

Miss Goy and Mellor won from Miss Pearce and Goodwin, 15-2.

Miss Goy and Mellor won from Miss Allen and Hickling, 18-14.

CONACHER STILL RETAINS LEAD IN N.H.L. SCORING

Toronto Marksman Tops Entire Loop By Several Points

Has Twenty-Five Goals and Fifteen Assists to Lead Frank Boucher of Rangers by Five—Primeau Is Close Third—Harvey Jackson Moves Up in Canadian Section of League

MONTREAL, Feb. 12 (CP).—Out of action for several games due to illness, Joe Primeau, centre of Toronto Maple Leafs, was forced to yield second place in the National Hockey League scoring statistics to Frank Boucher, New York Rangers' durable play-maker.

Charlie Conacher, of the Leafs, also missed several games and was held pointless, but still leads the entire league with twenty-five goals, fifteen assists and forty points. Next comes Boucher with 10-25-35, a gain of one point for the week, Primeau following with 10-24-34.

A shift in alignment of runners-up in the United States division resulted in three of the speedy Ranger forwards running one-two-three in the section. They are Boucher, Cecil Dillon, who has 6-21-27, and Bun Cook, with 15-10-25, just nosing Nels Stewart, of Boston, and Paul Thompson, Chicago, out of the "show" position.

JACKSON MOVES UP

While his pals on the "kid line" went pointless, Harvey Jackson, of the Leafs, secured four points and made his position as third man in the section firm with 17-14-31. Conacher, Primeau and Jackson thus holding the three first posts in the section.

Another player to grab four points during the week was little "Rabbit" McVeigh, of New York Americans, who now shares eleventh position in the Canadian division.

"Red" Horner, of Maple Leafs, leads in penalties, spending 123 minutes in the "pen."

Scoring leaders:

CANDIAN DIVISION

	G	A	P	Pen. in Min.
Conacher, Toronto	25	15	40	20
Primeau, Toronto	10	24	34	6
Jackson, Toronto	17	14	31	36
Jolliat, Canadiens	16	11	27	23
Smith, Montreal	11	13	24	40
E. Roche, Ottawa	10	13	23	16
Clancy, Toronto	6	16	22	52
Himes, Amerks.	7	14	21	8
Robinson, Montreal	8	12	20	8
Kaminsky, Ottawa	6	14	20	12
E. Burke, Amerks.	14	5	19	24
Northcott, Montreal	11	8	19	23
McVeigh, Amerks.	10	9	19	2
Shannon, Ottawa	8	11	19	12
Cotton, Toronto	8	11	19	39
Blair, Toronto	12	6	18	28
Larochelle, Canadiens	9	9	18	25
H. Kilrea, Toronto	9	9	18	6
Day, Toronto	7	10	17	22
D. Roche, Ottawa	11	5	16	18
Trottier, Montreal	6	10	16	43
Ward, Montreal	9	7	16	33
Thoms, Toronto	5	11	16	15
Blinco, Montreal	10	5	15	2
Doraty, Toronto	8	7	15	6
Howe, Ottawa	10	4	14	14
Sands, Toronto	8	6	14	2
Finnigan, Ottawa	7	7	14	8
Gagnon, Canadiens	6	8	14	16
Voss, Ottawa	5	9	14	6
Riley, Canadiens	5	9	14	2

UNITED STATES DIVISION

	G	A	P	Pen. in Min.
Boucher, Rangers	10	25	35	2
Dillon, Rangers	6	21	27	8
F. Cook, Rangers	15	10	25	24
Stewart, Boston	13	11	24	16
Thompson, Chicago	12	12	24	16
W. Cook, Rangers	12	11	23	15
Sorrell, Detroit	14	8	22	8
Aurie, Detroit	12	10	22	31
Gottselig, Chicago	11	11	22	0
Barry, Boston	12	9	21	12
Weiland, Detroit	8	13	21	2
Romnes, Chicago	6	13	19	6
Carson, Detroit	9	8	17	28
Lewis, Detroit	8	9	17	13
Goodfellow, Detroit	7	10	17	37
Keeling, Rangers	13	3	16	14
Murdoch, Rangers	12	4	16	23
Conacher, Chicago	8	7	15	65
Lamb, Boston	6	9	15	35
Beattie, Boston	6	7	13	22
E. Seibert, Rangers	9	3	12	35
Wiseman, Detroit	4	8	12	11
Oliver, Boston	5	7	12	4
Pettinger, Detroit	2	10	12	4
Emms, Detroit	5	6	11	41
Clapper, Boston	5	6	11	4
Couture, Chicago	5	5	10	12
Cook, Chicago	4	6	10	11
March, Chicago	4	5	9	22
Ripley, Bost.-Rgrs.	4	7	9	12

BOWLING

AT OLYMPIC ALLEYS

COMMERCIAL ENPIN LEAGUE

Section "A"

Shell Oil—Hearn, 473; Dance, 458; Nicol, 399; Dudley, 268; Paterson, 327; handicap, 438. Total, 2,461.

Tillicum A.C.—Rev. Thompson, 444; A. Vivian, 475; C. Walton, 489; Al. Falk, 542; J. Quinn, 570; handicap, 216. Total, 2,736.

Tillicum A.C. won three.

National Motors—C. Heathfield, 437; J. J. Waters, 463; J. Todd, 407; T. Waters, 357; H. Hill, 423; handicap, 387. Total, 2,464.

Kent's—G. Morley, 450; A. Kent, 395; W. Fulton, 513; N. Parsell, 484; A. McKierahan, 324; H. Wooloton, 421; handicap, 301. Total, 2,786.

Kent's won three.

Sons of Canada—Joe Bantly, 462; Will Johnston, 517; Cliff Hilton, 581; Bob Morrison, 521; Jack Bacon, 406; handicap, 249. Total, 2,763.

Modern Shoe—A. Spouse, 485; H. Williams, 410; H. Pollard, 560; P. Grossmith, 405; C. Cornett, 563; handicap, 363. Total, 2,876.

Modern Shoe won three.

Hustlers—Simmons, 427; Stock, 474; Butt, 538; Semple, 466; Elwood, 518; handicap, 180. Total, 2,604.

Hustlers won three by default.

Section "B"

Scott & Peden—W. Peden, 490; E. Goodman, 386; E. Jones, 446; E. Wagg, 562; L. McClellan, 146; H. Thompson, 306; handicap, 272. Total, 2,630.

Scott & Peden won three by default.

Northwestern Creamery—F. Norton, 385; A. Logie, 505; R. Crawford, 521; J. Small, 503; handicap, 177. Total, 2,090.

Bye. Northwestern Creamery won three.

C.P.R. FIVEPIN LEAGUE

C.P.R. Telegraphs—W. Stewart, 645; W. Fys, 516; S. R. Saunders, 618; E. J. Gibson, 600; J. J. Hickey, 424; handicap, 158. Total, 2,970.

E. & N. Sheps—Menales, 527; Cullin, 504; Walker, 564; Zaccarelli, 556; Devereaux, 656; handicap, 221. Total, 2,040.

E. & N. Shops won three.

Lawn Bowlers—G. Ozard, 594; A. H. Shotbolt, 221; J. Palmer, 564; A. T. Harris, 357; O. B. Dixon, 536; T. H. Mayne, 360; handicap, 217. Total, 2,939.

Empress "B"—McDiarmid, 639; A. Dykes, 542; A. Knight, 579; H. Rawnsley, 552; J. McLellan, 666; handicap, 204. Total, 2,184.

Empress "B" won two.

C.P. Express—G. Dey, 540; F. E. Dutot, 470; R. J. Beattie, 645; H. Wilkinson, 653; C. M. Tickle, 634; handicap, 268. Total, 2,130.

Empress "A"—D. Graham, 653; J. Kemp, 604; A. Whyte, 539; C. Mynott, 495; P. Cannon, 466; handicap, 312. Total, 3,062.

Empress "A" won two.

AT ARCADE ALLEYS

INTERSERVICE FIVEPIN LEAGUE

Pro Patria—C. Kinney, 514; R. Lea, 672; W. Willmott, 408; D. Danes, 586; W. Morry, 662. Total, 2,844.

Naval Veterans—D. Clarke, 720; S. Ruffle, 467; E. Prewett, 546; A. Benn, 634; C. Chislett, 638. Total, 3,025.

Naval Veterans won two.

Veterans of France—Carle Rodway, 612; F. Carter, 775; J. Maxwell, 491; G. Greene, 601; Frank Whitford, 720. Total, 2,799.

Britannia Branch—R. Millburn, 485; R. Burns, 469; D. Hurdle, 542; D. Croston, 523; J. Huxtable, 709. Total, 2,738.

Britannia Branch won two.

NEW YORK RANGERS LOAN BRENNAN AND SOMERS TO WINDSOR

NEW YORK, Feb. 12 (AP).—New York Rangers of the National Hockey League, today, announced the loan of Winnipeg's Art Somers and Doug Brennan to the Windsor team of the International Hockey League. They are subject to immediate recall.

Lester Patrick, Rangers' president and manager, said the move was made to give Somers and Brennan more skating than they would receive with the Rangers, and put them in better condition for the play-offs next month.

Playing Privileges of Colwood Course For Golf Entrants

PRIVILEGES of Royal Colwood Golf Club, where the sixth annual Empress Mid-Winter golf tournament will be held all next week, have been extended to the local and visiting players for one day. On Friday or Saturday local entries may practise, while on Sunday the visitors will be extended the use of the course. No green fees will be charged.

DOG SHOW WILL DRAW BIG ENTRY

High Class of Canines Already Promised for Saturday's Exhibit

The women members of the club who are responsible for next Saturday's kennel show under the leadership of Mrs. (Colonel) Davidson, predict that it will eclipse any former event, both in numbers and quality of entries. They are using every effort in order to achieve their objective, and are more than pleased at the encouragement received from both local and outside fanciers. The following kennels have promised entries: Shantung, with Pekingese and Pomeranians; Drumadoon, with Sealyham and Dacshunds; Merstone, with wire-haired fox terriers; Craigside, with West Highland Whites and Scotties; Alandale, with Boston terriers; Kenwood, with Cairn terriers; Sunshine, with English setters; Craigmoor, with Pekingese; Quandale, with German shepherds and cocker spaniels; Bank Bay, with English setters; Burnside, with Springer spaniels; Mrs. Bradley, with Pomeranians; Mrs. Buckley, with cocker spaniels; Mrs. McGee, with German shepherds and Doberman Pinschers; also several from Shawnigan Lake.

Many inquiries have been received regarding the special novice class put on for non-members of the Victoria City Kennel Club. This is for dogs and bitches of all ages and all breeds that have never won a first prize at any previous show either in Victoria or elsewhere. The winner of this class will carry off a handsome and useful prize.

CHAMPIONS' CLASS

The champions' class also promises to be a heavy one and already the following entries have been received: West Highland White, Scottish terrier, two Pekingese, Pomerian and Sealyham.

The following classes have been arranged for all breeds and will be divided by sex: Junior puppy from three months and under six months of age; senior puppy, six months and under twelve months; novice that has never won a first prize (open all ages). Champions are barred from competition in these classes.

The club has been fortunate in securing the services of Mrs. G. O. Alsen, of Edmonds, B.C., to judge all breeds. She is one of the few women judges in Canada, but is recognized as one of the best.

In order to take care of late entries, two officials will be on duty at the door from 6:30 to 7:30 p.m. In view of the number of out-of-town exhibitors expected, the judging has been arranged to commence at 7:30 p.m. sharp. The premises formerly occupied by Diggon-Hibben, Ltd., 1122 Government Street, have been secured for the event. Seating accommodation is being provided for two hundred on the ground floor and in the balconies.

IRVIN JAFFEE SETS NEW SKATING MARK

LIBERTY, N.Y., Feb. 12 (AP).—Irvin Jaffee, former Olympic skating champion, now competing as a professional, bettered the amateur twenty-five-mile world's record here, yesterday, in a benefit appearance. His time was 1:24:54 1-5. The old record was 1:30:15.

HOOP GAMES FOR ISLAND ANNOUNCED

Playoff Fixtures Released at Nanaimo Meeting—Tonight's Games Off

Due to the fact that the Up-Island teams cannot make the trip, this evening's two Vancouver Island basketball play-off fixtures, scheduled to take place at the High School gymnasium, have been indefinitely postponed, Les Gordon, local delegate to the Island association, announced yesterday, following his return from the meeting held in Nanaimo Sunday afternoon, at which representatives from all parts of the Island attended. The Dealats were to meet Ladysmith and the Adverts were booked to face Duncan in the first of a two-game series, total points to count. Complete schedule of play-off games for all divisions was announced at the Up-Island gathering.

Two play-off fixtures will take place here Friday and Saturday evenings. The Colonist will take on Ladysmith in the senior "B" series on Saturday, while Chinese Students and Ladysmith juniors will meet Friday. Both games will serve as preliminaries to the two-game series between the touring House of David cagers and Blue Ribbons. Tomorrow evening the newsies will journey to the Up-Island centre to play in the first tussle of the play-offs.

LIST OF GAMES

List of play-off games follows:

MIDGET BOYS

Duncan vs. Nanaimo.
Nanaimo vs. Duncan.

INTERMEDIATE "B" GIRLS

Northern Section

Alberni vs. Comox.
Comox vs. Alberni.
Nanaimo, a bye.

Southern Section

Victoria Live Wires vs. Duncan.
Duncan vs. Victoria Live Wires.

JUNIOR GIRLS

Ladysmith vs. Comox.
Comox vs. Ladysmith.

JUNIOR BOYS

Northern Section

Comox vs. Nanaimo.
Nanaimo vs. Comox.

Southern Section

Victoria Chinese Students vs. Ladysmith.
Ladysmith vs. Victoria Chinese Students.

INTERMEDIATE "B" BOYS

Northern Section

Alberni vs. Nanaimo.
Nanaimo vs. Alberni.
Comox, a bye.

Southern Section

Victoria Dealats vs. Ladysmith.
Ladysmith vs. Victoria Dealats.
Duncan, a bye.

INTERMEDIATE "A" GIRLS

Northern Section

Comox vs. Nanaimo.
Nanaimo vs. Comox.
Alberni, a bye.

Southern Section

Ladysmith vs. Victoria-Lake Hill.
Victoria-Lake Hill vs. Ladysmith.

INTERMEDIATE "A" MEN

Northern Section

Comox vs. Nanaimo.
Nanaimo vs. Comox.

Southern Section

Victoria Beavers vs. Duncan.
Duncan vs. Victoria Beavers.

SENIOR "C" MEN

Northern Section

Comox vs. Nanaimo.
Nanaimo vs. Comox.
Alberni, a bye.

Southern Section

Ladysmith vs. Ganges (sudden death).

SENIOR "B" MEN

Northern Section

Nanaimo vs. Alberni.
Alberni vs. Nanaimo.

Southern Section

Ladysmith vs. Victoria Colonist.
Victoria Colonist vs. Ladysmith.
Duncan, a bye.

SENIOR WOMEN

Northern Section

Nanaimo vs. Comox.
Comox vs. Nanaimo.

Southern Section

Duncan vs. Victoria Adverts.
Victoria Adverts vs. Duncan.

Following the completion of the sectional play-offs and the declaring of northern and southern champions, the finals will be played in a home-and-home-game series. Total points will decide the champions.

Carnera-Loughran Bout Is Postponed Four or Five Days

MIAMI, Fla., Feb. 12 (AP).—Postponement of the Carnera - Loughran heavyweight championship bout here, scheduled for February 22, was announced late tonight by Matchmaker Jimmy Johnson, of Madison Square Garden, who said the fight would be set ahead four or five days because of competing attractions.

Remember When

(Twenty-Five Years Ago)

It's early to think of swimming, in fact the mere mention of it is likely to promote the shivers, but members of the Y.M.C.A. Swimming Club are busy arranging for the forthcoming season. They held a large and enthusiastic meeting, last night, when an extensive programme was drafted and the routine of organization dealt with. The officers elected for the year follow: C. A. Field, president; W. G. Findlay, chairman; F. A. Crane, secretary-treasurer; G. Kiddle, club captain; F. Harling, vice-captain; W. Long, trainer. The planning to organize a water polo league to operate during the Summer and arranging of several galas was dealt with by the retiring officers.

Last night, the Victoria Rugby team, in full strength, left for Vancouver, to meet the Terminal City fifteen, in the fourth of the McKechnie Cup series. Whatever the result, the match should be closer than the last two. The Islanders who made the trip in charge of Manager Billy Moresby are in good spirits and confident of their ability to turn the tables. But the Vancouverites are in the same frame of mind, and, on their own grounds, have a big advantage and will be favored. After the match a meeting of the British Columbia Rugby Association will be held to deal with plans for the provincial team to meet the Australian Wallabies.

Next Saturday the Victoria and Portland Y.M.C.A. basketball teams will play one of the International League series in this city. It is unnecessary, almost, to say that the home team is one of the fastest that has represented the local association for years. In their recent tour they lost three out of five matches played. This has put them somewhat behind in the running for the championship, but each of the American teams has yet to make a trip, and their away-from-home contests may play havoc with their records. At any rate, the Portland quintette is believed to be one of the finest engaged in the competition, and the struggle when they meet the Victorians in their own hall is expected to develop an exceptionally classy exhibition.

L. D. RINES WINS PAR COMPETITION

Finishing three up, L. D. Rines won the monthly par competition staged Sunday at the Royal Colwood Golf Club. Cliff Denham was a close second, finishing one down over the eighteen-hole distance. A large field teed off in the tourney and finished well bunched.

England Takes Long Lead Over India in Test Cricket Match

Touring English Eleven Scores 335 and 261 for Seven Declared—India Has 145 and 65 for Two Wickets—Walters Scores 102 Runs

MADRAS, India, Feb. 12 (CP).—England held a long lead over India as the day's play closed today, in the third cricket test match of the series. Scores at close of the third day of play read: England, 335 and 261 for seven, declared; India, 145 and 65 for two wickets.

Play resumed today with India having 145 for nine wickets. Naoomal, the last batsman, however, had a badly-swollen eye and did not bat. Captain Douglas Jardine of the English team might have asked India to follow on, but he did not do so, as the wicket was crumbling fast and a good recovery by India would have turned the tables completely.

Consequently England took the second innings, and Walters again proved a tower of strength, running up a total of 102 runs with a forceful exhibition of cutting and driving.

Langridge accounted for another 46 runs, and Jardine was good for 35, being still at bat when the innings was declared closed for 261 runs.

USE SLOW BOWLERS

Clark and Nichols opened the English bowling when India started their second innings, but the wicket was unsuitable to fast bowling, and Verity and Langridge were put on. Both Indian wickets were taken in the same fashion, Mitchell running in from the slips to catch Mustaquali and then Wazir Ali, off Verity's bowling.

The details:

England, first innings, 335.

India, first innings, 145.

English bowling:

	O.	M.	R.	W.
Clark	15	4	37	0
Nichols	12	3	30	1
Verity	23.5	10	49	7
Langridge	6	3	9	1

England, second innings:

Walters, c Gopalan, b Amar Nath	102
Bakewell, c Patiala, b Amar Singh	4
Barnett, c M. Shtaquoli, b Nazir Ali	26
Townsend, c C. K. Naidu, b Nazir Ali	8
Nichols, c Hussain, b Nazir Ali	8
Langridge, c Hussain, B. Nazir Ali	46
Jardine, not out	35
Mitchell, c and b Amar Nath	28
Extras	4
Total for seven wickets, declared	261

Indian bowling:

	O.	M.	R.	W.
Amar Singh	23	6	55	1
Nazir Ali	23	0	83	4
Amar Nathi	15	3	32	2
C. K. Naidu	9	0	38	0
Mustaquali	4	0	16	0
Wazir Ali	3	0	16	0

Fall of wickets: 1 for 10, two for 76, three for 90, four for 102, five for 174, six for 209.

India, second innings:

Hussian, not out	16
Mustaquali, c Mitchell, b Verity	8
Wazir Ali, c Mitchell, b Verity	21
Amar Singh, not out	18
Extras	2
Total for two wickets	65

CALIENTE RACING

AGUA CALIENTE, Feb. 12.—Results of horse racing here, yesterday, follow:

First race—One mile and 70 yards:
Maxwell M. (Winters) $11.00 $ 4.60 $ 5.40
Dazzle On (Warren).... 154.00 18.60
Red Fellow (Craig).... 10.20
Time, 1:47 3-5. Also ran: Miltona, Orange Plume, Rosevolt, Lord Vale, Birdie Wrack, Aye Ready, Boston Kiddy, Dark Colleen, Monta Naro.

Second race—One mile and 70 yards:
Aiclnes (Heim) $22.20 $10.40 $ 6.20
Poor Pan (Winters).... 7.60 6.40
Frank D. (Coghill).... 6.60
Time, 1:48. Also ran: Prom Girl, Sun Thrilla, Lampasas, Surtees.

Third race—Six furlongs:
Anapola (Rosenarten) $ 6.60 $ 4.20 $ 5.00
Ermak (Winters).... 6.20 6.40
Bright Knot (Daniels).... 6.60
Time, 1:13 2-5. Also ran: J. W. Grant, Liolele, Polly B., Miss Overbrook, Sir Satin.

Fourth race—Six furlongs:
Garard (McCune) $10.80 $ 6.60 $ 4.20
Little Heel (Grayson).... 11.00 7.20
Tommie Kirnan (McCown).... 6.40
Time, 1:13 1-5. Also ran: Let Her Play, Crofton, Judee Austin, Donald Zone, Mighty Cute, Princess Val, Greylock.

Fifth race—Five furlongs:
Golden Crystal (Craig) $16.20 $ 8.40 $ 4.40
Vermont Rose (Heim).... 3.40 2.80
Johnnie D. (Winters).... 4.80
Time, :59 2-5. Snookule Shot, Gene D., Myron R., Amy Cooper, Fighting Bob, Sea Cliff.

Sixth race—Six furlongs:
Sharp Thoughts (Malben) $ 4.60 $ 2.00 $ 2.60
Krech (Summers).... 6.00 3.30
Lebam (McCown).... 2.40
Time, 1:12 2-5. Also ran: Timorous, Chief Almaren, Son Honore.

Seventh race—Mile and one-sixteenth:
Happy Fellow (McCown) $7.40 $ 3.80 $ 2.80
Shasta Star (Heim).... 4.60 2.80
Juneur (Rosenearten).... 8.40
Time, 1:48 1-5. Also ran: New Sun, Belgian Lass, Fairy Street, Platinum Blonde.

Eighth race—Ruby Keeler Handicap, one mile:
Bonny Grafton (Malben) $3.40 $ 2.00
Onrush (Craig).... 3.20
Bahamas (Craig).... ...
Time, 1:38 (track record). Also ran: Prince Pest, Pari Mutuel.

Ninth race—Mile and one-sixteenth:
Lonaux (Summers) $...$ 6.00 $ 4.60 $ 3.00
Zuthen (Summers).... 7.00 4.20
Simple Sinner (Pollard).... 2.40
Time, 1:46 2-5. Also ran: Bantu, Queen Beth, Madam Queen, Dawn Mint, Winslow.

Tenth race—Mile and one-eighth:
Animater (Rosenarten) $14.00 $ 4.80 $ 2.80
Inca (Winters).... 3.40 2.20
Publication (Coghill).... 3.60
Time, 1:52. Also ran: Ken Kling, Necklace, Big Bo, Breakaway, Nacho.

OVERNIGHT ENTRIES

First race—Three furlongs:
Don Grant 114
(a) Bon Champ 114
Kent 114
Voting Hour 114
Glodass 114
Poco Diablo 114
Plum Elected 114
Verdosa 114
All Star 117
(a) Sarah W. 111
Jack D. 114
Rare Tree 111
(a) San Luis Rey and I. Parker entry.

Second race—Six furlongs:
Dutch Boy 113
Queen Ann 112
Coalinco 107
Lakeland 117
Manora 104
Sue Terry 110
Dainty Boy 107
French Baby 112
Yanacio 115
Wirt 117
Sam Gilmore 117
Miss Cheyenne 112

Third race—One mile and 70 yards:
Cut Corners 102
Warrine 112
Nojoqui 106
Boston Kiddy 102
Cheerful Jane 106
Leeward 107
Sam Ramon 112
Witlicook 102
Crony Lad 102

Fourth race—Six furlongs:
Lord Aley 107
Hit the Deck 107
Tom Proctor 107
Maryse 105
Dupee 114
Chub 111
Captain Fried 107
Donald 112

Fifth race—Five and one-half furlongs:
Ermak 112
Gold Clasp 96
Cold Wave 116
Sisters Pride 112
Portcoding 107
Mrs. Let 102
Lady Seth 102
Burnam 112
Liolele 112
Poliys Poliy 111

Sixth race—Seven furlongs:
Dr. Jillson 101
Xinsu 100
Piracy 106
Sycamore 105
Call to Arms 101
Lamp Black 105
Princess Val 86
Fair Boy 106
Jillion 110
Anapola 104

Seventh race—Mile and one-sixteenth:
Cerveza 112
Demoiselle 102
Bay Leaf 102
Westire 107
Bide-a-Wee 103
Harshaw 107
Gerard 112
Longus 112
Winslow 112
Charles Clarke 107

Eighth race—One mile and 70 yards:
Zinn 109
Just Ormont 109
Black Bismal 109
Water Mark 109
Tienette 104
Comradeship 103
Shasta Monk 114
Wee Drop 104
Burnam 109
Lady Va Va 104
Lieut. Kelly 109
Society Talk 104

Lack of Ice Halts Lions-Tigers Game At Calgary Arena

CALBARY, Feb. 12 (CP).—The scheduled Northwestern Hockey League game between Vancouver Lions and Calgary Tigers here tonight has been postponed because of lack of ice here. The fixture may be contested at Vancouver.

SCOTT'S SCRAPBOOK - - *By R. J. Scott*

KENT'S
FREE!
Demonstration of This New
"EASY"
In Your Own Home

$84.50
$5.00 Cash — $5.45 Monthly
KENT'S
641 Yates St. Phone E 6013

Blue Serge Suits
Very Special Value
$25.00
A Guaranteed Serge, Tailored in Several Styles
Price & Smith, Ltd.
614 Yates Street

OLYMPIC RECREATIONS, LTD.
BOWLING
Cash Prizes Daily for High Scores
MONDAY'S WINNERS
10 Pins—J. Ferry 222
5 Pins—Men—W. Mitchell 357
5 Pins—Ladies—Out Name 241

MANHOOD, HOW REGAINED
And All Urinary Ills of Men
TAKE OUR HERBAL REMEDIES
Book on "How to Obtain True Manhood" and "Ills of Men," with Diagnosis Form, testimonials and advice, in plain envelope. Free.
OUR SPECIALTY
Treatment Without Personal Interview
ENGLISH HERBAL DISPENSARY, LTD.
1359 Davie Street, Vancouver, B.C.
Established in Vancouver 15 Years

W. & J. WILSON
Men's and Boys' Clothes
Jaeger Woollens—Burberry Coats
Established 1862
1217 GOVERNMENT ST. PHONE G 5613

Quality
Hennessy Brandy is the finest genuine Cognac distilled from the wine of the Charente district in France, possessing a delicious flavour and bouquet. Hennessy ★★★ Brandy enjoys the largest sales in the world.
"KEEP IT HANDY"
BOTTLED IN COGNAC, FRANCE
HENNESSY
★ ★ ★
BRANDY

This advertisement is not published or displayed by the Liquor Control Board or by the Government of British Columbia.

FINANCE - COMMERCE - MARKETS

Domestic Issues Move Higher at Eastern Markets

MONTREAL, Feb. 12 (CP). — Lacking any inspiration from Wall Street, the Montreal Stock Exchange moved within a narrow groove today, with a majority of listings higher.

Sales totaled about 23,000 shares.

Woods Manufacturing preferred sold up 12 points at 35. Canadian Bronze advanced 2 points to 23, Gypsum 1 1-4 to 8 1-4, while Dominion Textile preferred rose 8 full points at 120.

International Nickel rose 15 cents at 22.45, while Shawinigan again rose 1-2 to a new high at 24 1-4.

Canada Cement preferred was off 1 1-4 at 48 1-2, and Canadian Industrial Alcohol 3-8 at 16. Maple Leaf Milling dropped 3 at 2.

Sales, 22,820. Bonds, $7,150.

TORONTO STOCK EXCHANGE

TORONTO, Feb. 12 (CP). — Domestic listings were generally strong on the industrial section of the Toronto Stock Exchange today. Inter-listed issues were hesitant, due to New York market holiday. The close showed forty-two stocks higher, twenty-five lower, and thirty-two unchanged.

Gypsum and Alabastine, trading 4,400 shares, gained 1 1-8 to 8 1-8. Building products was up 1 1-4. Canada Dredge held a half-point advance, and Canada Cement common 1-4.

Nickel was up 10 cents to 22.45. Ford "A" weakened 3-8 to 23 7-8.

C.P.R. closed up, 3-8. In the distillery shares, Walkers common lost a point to 45 1-2, and Distillers Seagram, at 21, was off 1-2.

Dominion Bridge gained 1 3-8 to 33 3-8. Steel of Canada and Standard Steel were up 1-4 to 1-2.

(C. M. Oliver & Co., Ltd.)	Bid	Asked
Canada Malting	33½	33
B.A. Oils	14½	15
Canada Brewing	3¾	4
Canada Bud	8	9¼
Biltmore Hats	7	..
Brewing Corporation	8¾	9
Beath & Sons	3¼	..
Bruck Silk Mills	18½	16¾
Distillers-Seagram	20¾	21½
Dominion Bridge	33¾	34
Hamilton	6¾	6¾
Imperial Oil	12¾	12¾
Imperial Tobacco	12	12¼
Consumers Gas	170	171
International Petroleum	23¾	23½
McColl-Frontenac	12¾	12½
Montreal Power	39	39¼
Power Corporation	12½	12¾
Photo Engravers	16¾	19
Shawinigan	24¼	24½
A.P. Consol	4¾	5
Associated Breweries	13	12
B.C. Packers A	2¾	2¾
B.C. Power "A"	..	37¼
B.C. Power "B"	6¾	6¾
Bell Telephone	..	116
Blue Ribbon	..	4½
Brazilian Traction	13¾	13½
Brewers & Distillers	2.55	2.60
Canada Cement	10¾	11
Canadian Canners	7¾	7½
Canada Wire & Cable "A"	24¾	..
Canada Wire & Cable "B"	..	13
Canada Car & Foundry	46½	49
Canada Dredge	30¾	31½
Canadian Oils	14	14¾
Canada General Electric	127	..
Industrial Alcohol "A"	15¾	16
Canada Indus. Alcohol "B"	15¾	16
Canada Pacific	16¾	16½
Canadian Bakeries	6¾	9¼
Consolidated Smelters	132½	133
Dominion Stores	19½	..
Ford "A"	..	24
General Steel Wares	5¾	5½
Gypsum	7¾	7½
International Nickel	22 40	22 50
International Utilities "A"	..	6
Lake of the Woods	13½	15
Laura Secord	50½	51
Loblaw "A"	15	15¼
Loblaw "B"	14½	14¾
Massey-Harris	7¾	7½
Orillie Mills	180	190
Page-Hersey	65	70
Quebec Power	19¾	20
Weston	55	57
Steel of Canada	34½	34¾
Steel of Canada (pfd)	33	34

Hiram Walker	45¾	48
Winnipeg Electric	3¾	3¾
BANKS		
Dominion Bank	177	180
Imperial Bank	..	180
Bank of Montreal	195	197
Bank of Nova Scotia	268	274
Royal Bank	162	166
Bank of Commerce	160	163
Bank of Toronto	195	200

C.P.R. TO PAY NO DIVIDENDS

Directors Decide Against Declaration for 1933—Improvement Noted

MONTREAL, Feb. 12 (CP).—Directors of the Canadian Pacific Railway today decided against declaration of dividends on either the preferred or the common stocks for 1933.

An official statement issued after the meeting was as follows:

"While the directors are naturally gratified at the improvement in the company's earnings which began in December last, the results of the operations of the year 1933 do not warrant the declaration of dividends on the preference or ordinary stocks of the company for that year.

"It is encouraging to note that from the beginning of the year 1934 the company's traffic earnings have shown continued improvement over those of the same period last year and that present indications point to the probability of this improvement being maintained."

Canadian Bonds

(Burns & Wainwright, Ltd.)

GOVERNMENT AND MUNICIPAL	Quoted
Dom. of Can. Guar C.N.R. 4½%, 1968	102.00
Prov. of Alberta 6%, 1947	101.00
Prov. of B.C. 6%, 1953	94.50
Prov. of Manitoba 5½%, 1959	66.00
City of Montreal 5%, 1945	101.00
Prov. of Ontario 4½%, 1950	99.75
Prov. of Saskatchewan 6%, 1952	99.00
PUBLIC UTILITIES	
B.C. Power Corpn. 5½, 1950	92.50
B.C. Telephone 5%, 1960	100.50
Calgary Power 5%, 1960	93.00
Canadian Pacific Rly. 6%, 1943	109.00
Gatineau Power 5%, 1956	87.50
Shawinigan W. & P. 4½%, 1967	89.00
West Kootenay Power 5%, 1956	101.00
INDUSTRIALS	
Acadia Sugar 6%, 1946	95.50
B.A. Oil 5%, 1945	101.50
Canada Bread 5%, 1941	93.00
Dom. Tar & Chemical 6%, 1949	84.00
Eaton Realty 5%, 1949	65.00
Harris Abattoir 6%, 1947	104.00
Massey-Harris 5%, 1947	60.00
McColl-Frontenac Oil 6%, 1949	98.00
United Grain Co. 8%, 1948	76.00
United Gas & Fuel 5½%, 1946	70.00

Foreign Bonds

(Burns & Wainwright, Ltd.)

	New York
Australia 5%, 1957	94.00
Austria 7%, 1943	97.50
Belgium 8%, 1955	98.375
Bolivia 6%, 1945	31.75
Bolivia 7%, 1958	8.75
Denmark 5½%, 1955	93.00
French 7%%, 1941	165.375
German Gov't 7%, 1949	85.75
Japan 6½%, 1954	69.375
Minas Geraes 6%, 1959	33.50
Norway 6%, 1944	99.25
Queensland 6%, 1947	97.50
Rome 6%%, 1952	9.00
Sweden 5½%, 1954	102.00

HEAVY HAULING
WE SPECIALIZE IN HANDLING BOATS, MACHINERY, SAFES, ETC. CALL G 1194
ESTD. **HEANEY'S** 1890

MINE AND OIL STOCKS RECEDE

Issues at Vancouver Give Mixed Display With Losses Predominating

VANCOUVER, Feb. 12 (CP).—Prices were stronger during the forenoon session on the Vancouver Stock Exchange today, but some of them fell off again and at the close losses were quite heavy, especially in the oils.

Home Oil closed at 1.87, down 8 cents, and Merland was off 6 cents at .30. Dalhousie Oil gained 2 cents at 58, and Sterling Pacific c. 66, A.P. Consolidated at 20 and Calgary & Edmonton at 1.05 were each up 1 cent.

Dentonia was off 8 cents at 52, and Nicola at 1.34, Premier Gold at 1.08 and Taylor Bridge at 72 each lost 1 cent. Sunshine was strong, gaining 20 cents at 5.50, Reno and Vidette each advanced 2 cents to 1.12 and 2.12, respectively, and Bralorne, Cariboo and Pioneer were unchanged. Some of the other gold issues made small gains of from fractions to a cent.

Pend Oreille was up 2 cents at 97, Noble Five gained 1-2 cent at 12 1-2, Big Missouri lost 1 cent at 35 and British Columbia Nickel was unchanged at 88.

MORNING SALES

Oils

A.P. Con.—110 at .19, 2,000 at .20; 2,000 at .21 (b-60).
C. & E.—300 at 1.02; 200 at 1.04.
Home—600 at 1.82, 50 at 1.83.
McDougall Ex.—4,000 at .05½.
McLeod—25 at .37.
Mercury—1,000 at .19; 200 at .19½.
Sterling—10,125 at .96.
Anaconda—1,000 at .07; 1,500 at .07¼; 1,500 at .07½.
Crow's Nest (Old)—1,000 at .00¾.
Crow's Nest—1,000 at .00.
Freehold—100 at .14.
Madison—1,000 at .04.
Mar Jon—3,300 at .23; 700 at .24; 9,500 at .25; 3,200 at .26.
Merland—500 at .36.
Pheasta—1,300 at .10.
United Oil—1,400 at .09; 600 at .09½.
Vulcan—37 at .16; 400 at .30.

Mines

Bralorne—230 at 11.35.
Bridge River Con.—3,300 at .36; 500 at .39.
Bridge River Ex.—1,900 at .73; 1,200 at .74; 1,550 at .75.
Cariboo—350 at 2.55; 200 at 2.57; 1,075 at 2.60; 50 at 2.66 (b-60).
Georgia River—4,000 at .02¾.
Grandview—3,000 at .04½; 2,000 at .04¾ (b-60).
Meridian—2,000 at .27.
National Silver—3,000 at .05¼; 2,000 at .05½.
Nicola—2,075 at 1.34; 200 at 1.34 (dd); 1,050 at 1.35; 50 at 1.36.
Premier B.—4,000 at .01½.
Premier Gold—3,100 at 1.10.
Rally—400 at .50.
Alexandria—1,000 at .06; 500 at .06¼.
Bradian—400 at .85 (premium).
Bayview—14,000 at .02¾.
B.C. Nickel—2,500 at .89; 2,100 at .89½; 2,400 at .90.
Big Missouri—350 at .36; 1,300 at .37.
Bute I.X.L.—2,000 at .34½; 100 at .37.
Conaress—5,300 at .30.
Dentonia—300 at .53; 700 at .65; 700 at .56; 1,500 at .56½; 500 at .57; 500 at .57 (b-60); 2,200 at .56; 1,400 at .56; 1,000 at .60.
Dunwell—700 at .31; 500 at .32½ (b-60).
Dawson Gold (Old)—1,500 at .07.
Golconda—1,100 at .53; 1,500 at .53¾; 1,000 at .53½; 1,600 at .54; 1,000 at .55 (b-60).
Grull Wihksne—200 at .25.
Granae Mines—1,000 at .19½.
Hercules Con.—3,500 at .05½; 3,200 at .05¼.
Home Gold—4,000 at .16; 200 at .16½; 500 at .17; 2,000 at 17 (b-60).
Minto—1,000 at .26; 1,300 at .26½; 3,500 at .27.
Mosul—5,600 at .13½.
Mornina Star—2,500 at .39; 200 at .36½; 1,000 at .37; 500 at .37½.
Mak Siccar—300 at .30; 1,000 at .30½.
Native Son—1,000 at .09½; 400 at .10.
Noble Five—9,000 at .12½.
Pend Oreille—50 at .95; 100 at .99; 400 at .97.
Porter Idaho—2,500 at .13; 1,000 at .13½ (b-60).
Reward—2,400 at .12.
Reliance—2,400 at .17.
Rufus—1,000 at .02¾.
Silvercrest—4,000 at .02¾; 2,000 at .03 (b-60).
Salmon Gold—2,200 at .27.
Taylor Bridge—700 at .74; 600 at .76; 50 at .79.
Thurlow Gold—1,000 at .05.
United Empire—50 at .20; 1,500 at .23; 3,500 at .24; 11,500 at .25.
Waterloo—1,700 at .19.
Waverly—22,000 at .02¾; 29,500 at .03½; 3,000 at .03¾; 3,000 at .03¾ (b-60).
Wayside—350 at .42; 500 at 42½; 650 at .43.

AFTERNOON SALES

Oils

A.P. Con.—500 at .20.
Amalgamated—500 at .12.
C. & E.—100 at 1.00.
Home Oil—5 at 1.90; 150 at 1.92.
Mercury—1,000 at .18.
Model—400 at .29.
Sterling—300 at .66; 500 at .67.
Vanalta—10,000 at .20.
Anaconda—1,000 at .07.
Baltac—500 at .09.
Calmont—200 at .12.
Dalhousie Oil—1,500 at .56.
Madison—2,000 at .04.
Merland—1,000 at .36.
Mill City—800 at .16.
United—3,000 at .09.

Mines

Beaver Silver—1,000 at .06¼.
Bralorne—30 at 11.25.
Bridge River Con.—1,500 at .36½; 100 at .36.
Bridge River Ex.—3,100 at .72; 3,500 at .73; 1,800 at .73½; 2,000 at .74.
Cariboo—600 at 2.55; 10 at 2.60.
Georgia River—2,000 at .02¾.
Gold Belt—9,000 at .41.
Meridian—3,000 at .26; 500 at .27.
National Silver—6,000 at .05½.
Nicola—1,650 at 1.34; 2,800 at 1.35.
Pioneer—30 at 13.00.
Premier B.—3,000 at .01½.
Premier Gold—1,250 at 1.09; 200 at 1.10.
Quatsino—1,000 at .04.
Reno—200 at 1.14; 200 at 1.15.
Bally—500 at .50.
Alexandria—3,000 at .08; 1,000 at .08½.
Bradian—80 at .85 (premium).
Bayview—5,000 at .02¾; 6,500 at .03.
B.C. Nickel—500 at .88½; 500 at .89; 50 at .90.
Bute I.X.L.—700 at .28½; 900 at .27½ (b-60).
Congress Gold—1,000 at .30.
Dentonia—3,600 at .55; 5,000 at .56; 2,100 at .57; 1,000 at .58 (b-60).
Dunwell—500 at .31; 300 at .32.
Glacier Creek—3,000 at .06.
Golconda—1,100 at .53.
Hercules Con.—10,500 at .05¾; 9,000 at .06; 6,000 at .06¼.
Home Gold—3,000 at .16; 1,000 at .19½; 200 at .17.
Kootenay Belle—800 at .20; 200 at .21.
Lakeview—3,000 at .01.
Minto—2,500 at .27; 300 at .26.
Mosul—9,000 at .13½.
Morning Star—5,100 at .37; 1,600 at .37½.
Native Son—2,000 at .08¾; 2,500 at .09; 500 at .09¼.
Noble Five—250 at .12½; 1,000 at .12¾; 300 at .12.
Pend Oreille—100 at 1.00.
Porter Idaho—1,500 at .12.
Reliance—500 at .17.
Reward—1,000 at .12.
Rufus—1,000 at .03¼.
Silverado—500 at .07.
Silvercrest—1,000 at .02.
Standard Gold—100 at .32; 300 at .34.
Sunshine—100 at 9.80.
Taylor Bridge—500 at .72; 700 at .72; 100 at .74; 300 at .78 (b-60).
Thurlow Gold—1,000 at .04¾.
United Empire—2,000 at .23.
Vidette—100 at 2.12.
Waverly—69,000 at .02¾; 38,500 at .02½; 5,000 at .03¾.
Wayside—500 at 43½; 200 at .43.
Salmon Gold—1,500 at .27; 500 at .28; 1,000 at .26 (b-60).

Industrials

Coast Breweries—19 at 6.50.
Brewers & Distillers—100 at 2.60.

Liverpool Wheat

LIVERPOOL, Feb. 12 (CP).—Following are today's per-bushel wheat quotations, c.i.f. Liverpool, in Canadian money at current sterling exchange rate of 85.06, as supplied by Broomhall:

WINNIPEG GRAIN (Jenks, Gwynne & Co.)	Today	Sat'y
No. 1 Man. Northern, Vancouver, February	83¾	83¾
No. 2 Man. Northern, Atlantic, February	63½	62¾
No. 2 Man. Northern, Vancouver, February	76¼	77¾
Arantina (New Rosafe, 63½ lbs.), February	58¾	56¾
Australian (afloat)	67¼	67¼
Australian, February	69	69¾
Russian, February	56½	56¼

London Stocks

LONDON, Feb. 12 (AP).—Closing: Brazilian Traction, $13 1-8; Canadian Pacific, $16 3-8; Hydro Electric, $7 3-8; International Nickel, $22 1-8; British American Tobacco, £5 7-8; Courtaulds, £2 1-4; Distillers, 84s; Dunlop Rubber, 42s 9d; Electrical & M. Ind., Ord., 22s 6d; Ford, Ltd., 24s 6d; Hudson's Bay, 28s; Imperial Chemical, 32s 4 1-2d; Imperial Tobacco, 117s 10 1-2d; Mining Trust, Ltd., 3s 4 1-2d; Rand Mines, £6 3-8; Rhodesian Anglo-Am., 16s 6d; Rhokana Corp., £6; Crowns, £10 7-8; Springs, £5 7-8; East Geduid, £7 1-4; Rio Tintos, £21 1-4; Vickers, 8s 9d.

Bonds—Canadian 4 per cent loan, 1953-58, £106 3-8; British 2 1-2 per cent Consols, £75 15-16; British 3 1-2 per cent War Loan, £102; British Funding 4's, 1960-90, £112 1-4.

Montreal Produce

MONTREAL, Feb. 12 (CP).—Egg prices eased on the Montreal Dairy and Produce Market today. Graded shipments: "A" large, 41c; "A" medium, 39c, and "A" pullets, 38c.

Butter firmed 1-4 cents; No. 1, 27 1-4c.

Cheese—Ontarios, 10 3-4.

Dominion Bonds

(Burns & Wainwright, Ltd.)

			Bid	Asked
Dom. of Can.	5½%	1934	101.00	101.50
" "	5½%	1937	107.25	108.275
" "	5 %	1937	104.75	105.75
" "	6 %	1943	103.875	104.75
" "	4½%	1946	101.50	102.50
" "	4½%	1944	100.50	101.75
" "	4½%	1948	100.375	101.50
" "	4 %	1935	100.125	101.25
" "	4 %	1952	95.50	100.375
Conv. Loan	4 %	1939	99.375	100.35
" "	4 %	1945	95.875	96.625
" "	4½%	1956	99.25	100.125
" "	4½%	1957	99.25	100.125
" "	4½%	1958	99.875	100.875
" "	4½%	1959	99.875	100.629
C.N.R.	4½%	1951	101.375	102.625
"	4½%	1954	99.375	100.875
"	5 %	1954	104.50	105.375
"	4½%	1956	103.875	105.125
"	4½%	1956	101.00	102.25
"	4½%	1957	99.375	100.375
"	4½%	1960	100.125	101.375
"	6 %	1969	106.625	107.675
"	5 %	1970	106.625	107.625
Nat. S. Loan	6 %	1936	102.50	103.375
" "	5 %	1941	103.625	104.375

All prices subject to 35c per $100 brokerage either way.

WHEAT PRICES GAIN SLIGHTLY

Futures Rise One-Quarter Cent at Close After Quiet Session

WINNIPEG, Feb. 12 (CP).—After standing practically motionless most of the day, wheat prices firmed up in late trading on the Winnipeg Grain Exchange today, and closed 1-4 cent higher.

May wheat ended at 68 5-8 with July at 69 3-4 to 69 7-8 cents. A little purchasing, credited to a house with foreign connections, was believed to be the cause of the late rally. Scarcity of offerings enabled the market to advance easily.

The session was one of the dullest in months.

Inter-market operations were restricted by a holiday in United States markets. Liverpool wheat ended unchanged to 3-8d lower.

Cash grains operations were lifeless, and coarse grain prices held steady.

WINNIPEG GRAIN (Jenks, Gwynne & Co.)	Pr Cl.	Open	High	Low	Close
Wheat—					
May	68⅝	68⅝	68⅝	68⅝	68⅝
July	69⅞	69⅝	69⅞	69½	69⅝
Oats—					
May	36½	36½	36½	36½	36½
July	36⅝	36⅝	36⅝	36⅝	36⅝
Rye—					
May	49⅝	49⅝	50¼	49⅝	50¼
July	50⅝	50⅝	51¼	51	51¼
Barley—					
May	42½	42½	42⅝	42⅝	42⅝
July	43½	43⅝	43⅝	43⅝	43⅝
Flax—					
May	152	152	152¼	152	152¼
July	150⅝	151	151	150⅝	151

C.N.R. REPORT ENCOURAGING

System Reduced Costs to Meet Reduction in Revenue Last Year

MONTREAL, Feb. 12 (CP). — Operating revenues of Canadian National Railways in 1933 were $146,519,742, and after payment of operating expenses net revenues totaled $5,707,183, it was shown in a statement issued today from headquarters of the system. Operating expenses were reduced almost dollar for dollar to meet a $12,583,852 decline in gross revenues, with the result that the net revenues of the system for the twelve months were only $188,251 under the net revenues for the year 1932.

Close budgetary control of expenditures brought about the reduction in operating expenses during the year. Train services were further reduced, pooled trains were inaugurated, departments were reorganized, and other steps taken to meet the situation created by the general decline in traffic, which was particularly severe in the first half of the year, but showed abatement in the closing months. Comparison of recognized indices show operating performance in 1933 to have been improved in spite of disturbed conditions, the statement says.

DECEMBER REPORT

For the month of December the statement shows operating revenues of the all-inclusive Canadian National system of $12,353,497, an increase of $439,816 as compared with December, 1932. Operating expenses were $11,644,371, as against $12,049,403, a betterment of $405,032. Net revenues were $709,126, as against a net revenue deficit of $135,722, an improvement in net revenue of $844,848.

The summaries of operating revenues, operating expenses and net revenues for the twelve months follow. Aggregate to December 31. Operating revenues, 1933, $146,519,742; 1932, $161,103,494; December, $12,583,852. Operating expenses, 1933, $142,812,559; 1932, $155,208,160; December, $12,395,601. Net revenues, 1933, $5,707,183; 1932, $5,895,434; December, $188,251.

Stocks and Bonds

(A. E. AMES & CO., VICTORIA)

	Bid	Asked
Bell Telephone	115½	116
Brazilian T. L. & P.	13¾	13½
B.A. Oil	14¾	14¾
B.C. Power "A"	..	27¾
B.C. Power "B"	8¾	8¾
Canadian Pacific	16½	16¾
Con. Mining & Smelting	..	123½
Ford "A"	24¾	24½
Imperial Oil	12½	12¾
Imperial Tobacco	12	..
Intl. Nickel	22.40	22.45
Intl. Petroleum	22¾	23½
Montreal Power Com.	38	39¾
Shawinigan W. & P.	24¾	24¾
Dome	..	35.50
Lakeshore	46.00	..
Noranda	35.00	..
Pioneer Gold	11.90	..
Sherritt Gordon	1.10	..
Sudbury Basin	1.50	..
Teck Hughes	5.00	..
Ventures	.54	..
Wright-Hargreaves	7.10	..
Bank of Montreal	196	197
Royal Bank	165	167

Silver Markets

LONDON, Feb. 12 (AP).—Bar silver firmer, 3-16 higher at 19 7-8d.

TORONTO MINES CLOSE FIRMLY

Trading Is Heavy in Cheaper Issues With Many Making Gains

TORONTO, Feb. 12 (CP).—Trading on the mining floor of the Toronto Stock Exchange was heavy today, though mainly in the cheap issues. The New York market holiday discouraged trading in inter-listed issues. The general tone was firm.

Sudbury Basin, trading 10,000 shares, advanced 12 cents to 1.46; Sherritt gained 1 to 1.12, and Waite-Amulet 3 to 1.29. Hudson Bay dropped 40 cents to 9.85. Nickel has been removed from the board.

Sylvanite, secondary gold leader, with a turnover of 13,000 shares, gained 10 cents to 2.13. Ventures gained 3 to 95, Siscoe 5 to 1.79, St. Anthony droppd 4 1-2 to 40 1-2.

Dome advanced 25 cents to 35.00. Hollinger advanced 20 cents to 13. Silver stocks held their ground, with Eldorado up 7.

Ajax featured oils with a turnover of 53,000 shares and a gain of 19 cents to 1.40.

(Bate & Co., Ltd.)	Bid	Asked
Ajax	1.38	1.40
A.P. Con.	.19	.20
Ashley	..	1.00
Barry Hollinger	10½	.17
Base Metals	1.77	1.76
Bralorne	.11	11.45
B.R.X.	.74	.75
Bratt Trethewey	.12½	.13½
C. & E. Corporation	1.07	1.10
Chemical Research	3.05	3.10
Central Patricia	.37	.36
Coast Copper	4.53	4.60
Dome Mines	35.00	35.20
Eldorado	3.53	3.55
Falconbridge	3.15	3.20
Oranada	.63	.65
Hollinger	13.70	13.75
Home Oil	1.69	1.69
Howey Gold	.65	.66
Kirkland Lake	.37½	.38
Lakeshore	44.25	44.50
Lee Gold	.14	.15
Macassa	2.16	2.17
McIntyre Porcupine	40.50	41.25
McVittie Graham	1.05	1.06
McWatters	.33½	.34
Mining Corporation	1.00	1.45
International Nickel	..	22.40
Noranda	35.00	35.25
Nordon	.10	.11½
Nipissing	3.52	3.60
Paymaster Con.	.31	.33
Pend Oreille	1.05	1.08
Pioneer Gold	11.50	13.25
Premier Gold	1.08	1.10
Reid Authier	.35	.40
Reno	1.15	1.16
San Antonio	2.41	2.43
Sherritt-Gordon	1.11	1.13
Siscoe Gold	1.78	1.79
Sudbury Basin	1.46	1.46
Sylvanite	2.13	2.15
Tack-Hughes	5.90	5.65
Treadwell Yukon	.65	.67½
Ventures	.95	.96
Waite Ackerman	1.35	1.30
Wayside	.43	.44
White Eagle	.35½	.35½
Wrightt-Hargreaves	7.15	7.30
Royalite Oil	17.50	16.50

FOREIGN CURRENCIES COMPILED ON BASIS OF CANADIAN DOLLAR

MONTREAL, Feb. 12 (CP).—British and foreign exchange in relation to the Canadian dollar, as compiled by the Royal Bank of Canada, closed today as follows:

Argentina, peso, 0.2592; Australia, pound, 4.0413; Austria, schilling, 0.1891; Belgium, belga, 0.2305; Brazil, milreis, 0.0908; Bulgaria, lev, 0.0151; China, Hongkong dollars, 0.3823; Czechoslovakia, crown, 0.0489; Denmark, krone, 0.2263; Finland, finmark, 0.0228; France, franc, .0657; Germany, reichsmark, 0.3922.

Great Britain, pound, 4.0800; Greece, drachma, 0.0094; Holland, florin, 0.6663; Hungary, pengo, 0.2946; India, rupee, 0.3858; Italy, lire, 0.0875; Japan, yen, 0.3039; Jugoslavia, dinar, 0.0229.

New Zealand, pound, 4.0575; Norway, krone, 0.2552; Poland, zloti, 0.1896; Rumania, leu, 0.0104; South Africa, pound, 5.0700; Spain, peseta, .1350; Sweden, krona, 0.2616; Switzerland, franc, 0.3209; United States, dollar, 7-8 per cent premium.

LISTING AT MONTREAL

MONTREAL, Feb. 12 (CP).—A total of 250,000 additional shares of B.R.X. Gold Mines, Ltd., will be listed on the Montreal Curb Market, February 12, according to an announcement.

A.E. AMES & CO.
LIMITED
Established 1889
INVESTMENT SECURITIES
Montreal New York Toronto Vancouver London, England
301-315 Belmont House VICTORIA Telephone E 4171

First MINTO, Second OLYMPIC
Now
CORINTHIAN
A Syndicate Holding Great Promise
Thirteen Claims located near Cariboo Gold Quartz, Coronada and Newmont. Twenty-One Veins located. Four Major Veins have an aggregate width of fifty-eight feet of quartz.
SEE US FOR PARTICULARS
BURLEIGH, SMITH & CO., LTD.
Established 1929
211 Rogers Building, Vancouver 614 View St., Victoria: Phone E 4043

UNITED STATES OF BRAZIL
Debt Service Adjustment Proposals
We have the latest information covering the resumption of payments on Brazilian Federal and State Bond issues.
Burns & Wainwright, Ltd.
415-6-7 Central Bldg. Phones G 8157-8

WE OFFER COMPLETE INVESTMENT SERVICE
BONDS AND STOCKS
DIRECT WIRE COMMUNICATION ALL MARKETS
C. M. OLIVER & CO., LTD.
(Established 1907)
207-8-9 Central Bldg. C. S. Henley, Victoria Manager Phone E 4117

ATTRACTIVE INVESTMENT
Corporation of Saanich, 5½% Bonds
Due 1951 at 95.50
PEMBERTON & SON, LTD.
WM. MUNRO, Manager
625 Fort St. or 1014 Broad St. Bond Department G arden 4127

All Information Regarding Toronto Industrial and Gold Stocks on Request.
APPLY
Winch Bldg. **BATE & CO., LTD.** Victoria, B.C.
640 Fort St. Phone G 2786

632 VIEW STREET PHONE E 9021
PERIODICALLY
We have recommended a selected list of securities. Our new list is now ready. May we advise you?
Robb, Robertson & Birch, Limited
HUGH ALLAN, Victoria Manager

OILS AND MINES
Activity in the above is increasing. The facilities of OUR OWN DIRECT WIRE SERVICE are at your disposal. May we serve you?
H. E. HUNNINGS & COMPANY, LTD.
Stocks, Bonds, Investments G 7135, G 7136 615 FORT STREET

SPECIAL BOOKLET—ON REQUEST
BUTTE I. X. L. Gold Mines Limited
A Bridge River venture offering a splendid speculative opportunity to the shrewd investor. We have prepared a special booklet on this property. Phone or write us for a copy.
DAILY MARKET REPORT—CKWX, 6:25 P.M.
MILLER COURT & CO.
(VANCOUVER) LIMITED
Member of Vancouver Stock Exchange
Phone Sey. 7201 Stock Exchange Bldg. Vancouver, B.C.

TOONERVILLE FOLKS

NAPOLEON AND UNCLE ELBY - - - - - By Clifford McBride

POP *Crashing Through* By J. Millar Watt

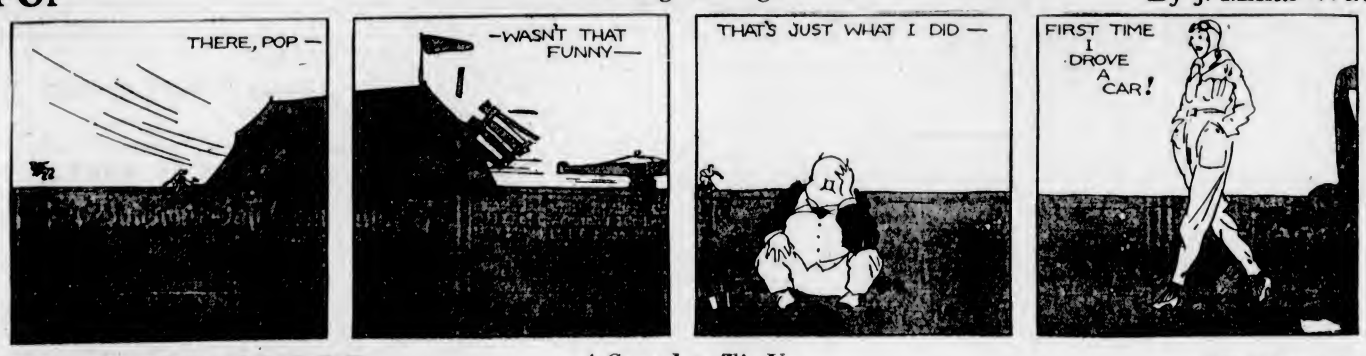

TILLIE THE TOILER *A Complete Tie-Up* By Westover

DIXIE DUGAN *Misunderstood?* By J. P. McEvoy and J. H. Striebel

POLLY AND HER PALS *Dangerous Curves Ahead* By Cliff Sterratt

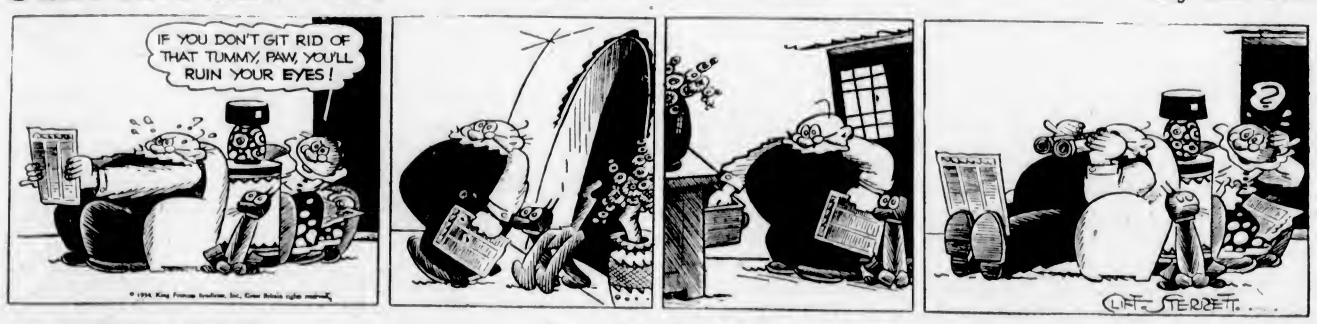

S'MATTER POP *Just a Feather Duster* By C. M. Payne

KRAZY KAT - - - - - - - - - By Herriman

THE TUTTS - - - By Crawford Young

The Daily Cross-Word Puzzle

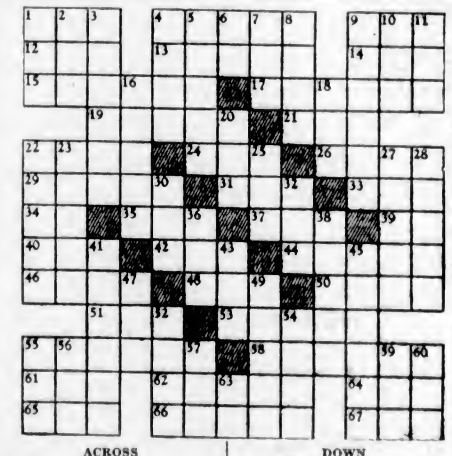

ACROSS

1. To join.
2. Brute
9. Ocean.
12. Tibetan gazelle.
13. Willow.
14. Record.
15. Heavenly beings.
17. A fruit.
19. To infer.
21. Seaman.
22. Happiness.
24. Kind of ox.
26. Book of New Testament.
29. Coniferous tree.
31. Napkin.
33. Cultivating tool.
34. Siberian river.
35. Large cask.
37. Flaxen.
39. Pronoun.
40. Dry.
42. Turn right.
44. Avarice.
46. Tardy.
48. Antique.
50. Finishes.
51. Pale.
53. Foremost.
55. Divides.
58. Pertaining to fruit.
61. Tune.
62. Prongs.
64. Epoch.
65. Married.
66. Shop.
67. Always (poetic).

DOWN

1. Turkish title.
2. To put on.
3. Dirk.
4. Tree trunk.
5. To try.
6. Sloth.
7. Collection.
8. Jog.
9. To stiffen.
10. To consume.
11. City in Finland.
16. To pick.
18. Cry of goat.
20. To seize.
22. Specious show.
23. A tag.
25. Outfit.
27. Hauled.
28. Sows.
30. To embrace.
32. Swamp.
36. Prefix: new
38. To seize.
41. Poultroon.
43. Fay.
45. Admission.
47. Conflict.
49. Gambler.
52. Seines.
54. Ascent.
55. Adage.
56. To hasten.
57. To perch.
59. Wrath.
60. Vehicle.
63. Negative.

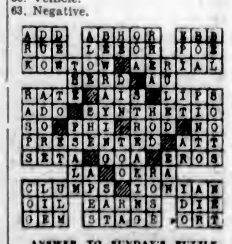

ANSWER TO SUNDAY'S PUZZLE

"AS BRITTLE AS GLASS"

We have an inquiry for the origin of this simile, which is self-explanatory as far as its meaning goes, and which most of us use and accept as something obvious.

We find the phase to be an old one, its use being traced back almost four hundred years. It is an old work called "Mirror for Magistrates," dating 1569 that the expression had its earliest recorded use.

"You say you served in France?" said the restaurant manager, as he sampled the new cook's first soup.

"Yes, sir. Officers' cook for two years and wounded twice."

"You're lucky, man; it's a wonder they didn't kill you."

Business and Professional Directory, Want Ads

The Daily Colonist

RATES FOR CLASSIFIED OR WANT ADVERTISEMENTS

One and one-half cents a word each insertion; nine cents a word a week, with a minimum of ten words; cash with order. No advertisement accepted for less than twenty-five cents.

Death and Funeral Notices, $1.50, first insertion; $1.00 for each additional insertion. Marriages, Cards of Thanks and In Memoriam Notices, $1.50 per insertion.

Birth Notices, $1.00 per insertion.

Business or Professional Cards of two lines or under, $2.50 per month. Additional space at $1.25 per line per month.

Advertisers who desire may have replies addressed to a box at The Colonist and forwarded to their private address. A charge of ten cents is made for mailing replies. In this case add three words "Box . . . Colonist") to the count for the number of words.

Out-of-town readers of our advertisements ask advertisers to give address as well as phone numbers, as it is not always possible to communicate through the phone.

Any claim for rebate on account of errors or omissions must be made within thirty days from the date of the same, otherwise the claim will not be allowed.

The Colonist will not be responsible for more than one incorrect insertion of any advertisement ordered for more than one issue.

The Colonist service is available every day from 8 a.m. to 10 p.m., excepting Sunday. Just call Empire 4114.

To insure insertion, Classified Ads should reach The Colonist before 10 p.m. on the day previous to publication.

Classified Ads for The Sunday Colonist will be accepted up to 10 p.m. on Saturdays.

CLASSIFICATIONS

Acreage for Rent	83
Acreage for Sale	82
Acreage Wanted	84
Autos for Hire	66
Automobiles	65
Births	1
Bicycles and Motorcycles	46K
Boats and Launches	87
Building Material	40A
Business Directory	33
Business Opportunities	75
Cards of Thanks	4
Church Notices	3
Clothing, Furs, Shoes, Etc	40B
Coming Events	10
Dancing	25
Deaths	2
Dressmaking	38
Educational	32
Farms for Rent	86
Farms for Sale	85
Farms Wanted	87
Flats and Apartments to Rent	53
Flats and Apartments Wanted	54
For Sale—Miscellaneous	40
Furniture	40D
Fuel	40C
Funeral Directors	6
Furnished Houses for Rent	55A
Furnished Rooms for Rent	49A
Furnished Rooms Wanted	50A
Hairdressers and Beauty Specialists	21A
Halls to Rent	36
Hotels	42
Housekeeping Rooms to Rent	51
Housekeeping Rooms Wanted	52
Houses for Sale	78
In Memoriam	5
Lodges and Societies	30
Lost and Found	64
Machinery	39
Market Specials	23
Marriages	37
Miscellaneous	31
Money to Loan	34
Monumental Works	8
Music	24
Musical Instruments	40H
Nursery Stock, Plants, Etc	40G
Nursing and Convalescent Homes	20
Personal	21
Professional Directory	34
Property for Sale	80
Property Wanted	81
Poultry and Livestock	42
Radio	40F
Room and Board	48
Room and Board Wanted	48
Situations Wanted—Female	18
Situations Wanted—Male	17
Stoves, Ranges, Furnaces	40L
Summer Resorts	76
Teachers Wanted	15
Timber	74
To Exchange—Real Estate	76
To Rent—Miscellaneous	38
Unfurnished Houses to Rent	55B
Unfurnished Rooms Wanted	50B
Wanted—Female Help	14
Wanted—Male Help	13
Wanted—Miscellaneous	41
Wanted to Borrow	33
Wanted to Rent—Houses, Furnished	57A
Wanted to Rent—Houses, Unfurnished	57B
Wanted to Rent—Miscellaneous	59
Will Trade	22
Wood	83

BIRTHS

WRIGHT—On February 11, at the Jubilee Hospital, to Mr. and Mrs. Joseph Wright (nee Chesworth), 3709 Fifth Street, a son.

MUNDAY—To Mr. and Mrs. E. Munday, at the Jubilee Hospital, February 11, a daughter.

2 DEATHS

RIDDELL—On February 12, at St. Joseph's Hospital, Douglas James Riddell, ten-year-old son of Mr. and Mrs. James D. Riddell. The deceased was born in Victoria and resided at the family residence, 115 Bushby Street. There survive his father and mother, one sister, Mary, two brothers, Jack and Gordon, all at home; his grandfather and grandmother, Mr. and Mrs. John Riddell, of 142 Simcoe Street.
Funeral services will take place from the chapel of the Sands Mortuary, Ltd., Wednesday afternoon, February 14, at 1:45 o'clock, and the remains will be laid at rest in Royal Oak Burial Park.

SCHOENBERGER—On February 10, at the home of her son, 2324 Bowker Avenue, Louise Emily Tisler, born in Alsace Lorraine on March 4, 1841, aged ninety-two years eleven months. Deceased was united in marriage to Jaques Eugene Schoenberger in January, 1866, and proceeded to the United States the same year, moving to Canada in 1921, and had been a resident of Victoria for the past five years. Survived by her son, Albert, and one granddaughter.
A strictly private funeral will be held today (Tuesday, February 12), from Carter's Funeral Home, and interment will be in Ross Bay Cemetery. (No flowers, by request.)

HUTCHINSON—There passed away Sunday, February 11, after a short illness at the Royal Jubilee Hospital, John Cyril Hutchinson, of 3448 Bathune Ave., Beenich. The late Mr. Hutchinson, born in Casterton, Westmoreland, England, was sixty-nine years of age. He came to this city eight years ago from England, where he had returned for a visit, after a residence of forty years, spent in various parts of the United States. He leaves to mourn his passing a cousin, in this city, and relatives in England.
Funeral services will be held Wednesday afternoon, February 14, at 3 o'clock, from the S. J. Curry & Son Funeral Home. Interment will be in the Royal Oak Burial Park.

NELSON — There passed away at St. Joseph's Hospital, on February 9, Lewis Jack Nelson, in his fifty-second year. Born in Scotland, he had been a resident of this city for the past twenty-two years, his late residence being 930 Balmoral Road. He had served overseas with the 67th Battalion, Western Scottish. The deceased was a member of the Veterans of France. He leaves to mourn his passing his sorrowing widow, Mrs Mary Somerville Nelson; three daughters, Cissie, Kathleen and Marjorie, all at home; also five brothers in Glasgow, Scotland, and a brother in Courtenay.
The remains are resting at the chapel of the Sands Mortuary, Ltd., from where the funeral will be held this afternoon (Tuesday, Feb. 12), at 3.30 o'clock, with Rev. Dr. W. G. Wilson officiating, and the remains will be laid at rest in the Soldiers' Plot at Royal Oak Burial Park.

MUNN—On February 13, at the Royal Jubilee Hospital, Charles Dyar Munn, in his sixty-sixth year. Mr. Munn was born in Trafalgar, Ontario, and had resided in Victoria for the past twenty-seven years, his late residence being 1117 Princess Avenue. He was a locomotive engineer, but in later years he was an employee of the B.C. Electric Railway Company in street service here. There survive his widow at the family residence, 1117 Princess Avenue; two sons, Albert D. Munn, Duncan, and Frank C., Victoria; two brothers, Albert Munn, M.P., North Vancouver, and Arthur Munn, in Kamloops, B.C. There are also several grandchildren.
The remains are resting at the Sands Mortuary, Ltd., Chapel, from where funeral services will take place Wednesday afternoon, February 14, at 2 o'clock, under the auspices of Columbia Lodge, No. 2, I.O.O.F., of which lodge the deceased was a valued member. Rev. Clem Davies, D.D., officiating, and interment will be made in the family plot at Ross Bay Cemetery. (Vancouver papers please copy.)

2 DEATHS (Continued)

CREED — Funeral service for the late Georgs Creed took place yesterday morning, at 10:30, at the Thomson Funeral Chapel, Rev. F. L. Stephenson officiating. There was a large attendance of friends and relatives, the late Mr. Creed being a resident of Victoria for over fifty years. The hymns sung were "Peace, Perfect Peace" and "Rock of Ages." The following were pallbearers: H. H. Jarvis, R. Crowther, Mr. Walters, D. Fowler, D. McTavish and J. White. Interment was made in the family plot in Ross Bay Cemetery.

HIRST—The remains of the late Mrs. Annie Elizabeth Hirst were laid at rest yesterday afternoon, in the Royal Oak Burial Park. Service was held at the Thomson Funeral Home at 2 o'clock, Rev. J. H. A. Warr, of the Metropolitan United Church, officiating. The chapel was filled with many sorrowing friends, and the beautiful floral offerings received gave mute testimony of the esteem with which the deceased was held by all. The hymns sung were "Lead, Kindly Light" and "Peace, Perfect Peace." The following were pallbearers: T. W. Spencer, A. E. Johnson, W. E. Skett, Robert Waterhouse, T. Culross and E. Sturgeon.

4 CARD OF THANKS

Mr. and Mrs. O. G. Williams, Duncan, also Mr. and Mrs. F. V. Hobbs, Cadboro Bay, wish to express their heartfelt thanks for the many acts of kindness, messages of sympathy and beautiful floral tributes received during their sad bereavement.

6 FUNERAL DIRECTORS

HAYWARD'S B.C. FUNERAL CO., LTD.
Established 1867
734 Broughton Street, Victoria, B.C.
Phones: Empire 3614, Garden 7679, Garden 7882, Empire 4065

McCALL BROS.
"The Floral Funeral Home"
Office and Chapel, corner Johnson and Vancouver Streets.
Phone Garden 3012

S. J. CURRY & SON
Funeral Directors
Cor. Quadra and Broughton Streets
Phone G 5512

THOMSON FUNERAL HOME
Lady Attendant — Personal Attention
1625 Quadra Street
Phone G 2815, Night or Day

SANDS MORTUARY, LTD.
Distinctive funeral service in our New Mortuary at moderate cost. Experienced Lady Attendant
Phones E 7511, G 2530 — 1703 Quadra St.

CARTER'S FUNERAL HOME
Dignified Service — Reasonable Charges
1612 Quadra Street — Phone Empire 4624

7 FLOWERS

BALLANTYNE BROS., LIMITED
639 Fort Street — Phone G 2421
We Telegraph Flowers
CUT FLOWERS AND DESIGNS

ANY FLORAL DESIGNS at lowest prices. Pollock Bros., Pandora Mkt. E 2452.

BROWN'S VICTORIA NURSERIES, 618 View. Design work executed lowest prices. We grow our flowers. G 6612, G 3521

W. JENNINGS & SONS, FLORISTS, 618 Fort. Cut flowers and designs.

8 MONUMENTAL WORKS

STEWART MONUMENTAL WORKS LTD. Take No. 8 car to works, 1401 May Street. Phone G 3452.

10 COMING EVENTS

A BIG VALENTINE PARTY AT MOUNT View High School, Carey Road, Wednesday, February 14. Cards at 8 15, good prizes. Dancing, 9-1. Prizes and lots of novelties. Jack Carter's orchestra. Admission, including refreshments, 35c. Grand tombola for playing field fund.

AT THE BELMONT BALLROOM—ST. Valentine's Night, Wednesday, 14th. Latest music, appropriate souvenirs. Book early at $1.00 per couple. Limited reservations. G 7824.

ANOTHER CANADIAN OLD-TIME dance, K.P. Hall, Broad Street, Friday, February 16. Scafe's orchestra. Refreshments. 25c.

BIG OLD-TIME VALENTINE'S EVE dance at Lake Hill Community Centre, Tuesday, February 13, 8 to 1. Cecil Heaton's Orchestra. Refreshments, etc. Admission, 25c. Don't miss this.

BIO DANCE—LAKE HILL ST. VALENtine's night, Wednesday, 14th. Snappy music, refreshments. Admission 35c.

BARTON'S HEALTH LECTURES DISContinued. Consultations, phone E 2013

C.O.F.—BIG VALENTINE DANCE, WEDC., tonight, February 14, K. of P. Hall, Broad Street, 9 to 1. Old and new dances, novelties. Scrip prizes. Refreshments. First-class music. 35c.

CABARET DANCE — BELMONT BALLroom, 1 to 4 Dr. Brett memorial fund. Tuesday, February 13, 9 p.m. Tickets, 50c.

COMPOSITE UNITS DANCE—FRIDAY, 16th, Dalsiel Hall. Sgt. Bell. 75c couple. Refreshments. Tickets at door.

DON'T MISS YOUNG LIBERALS' dance, Tuesday, 9 p.m., at headquarters (Broughton at Government). Zala's orchestra. Admission, single, 35c.

DANCE—EAST SOOKE HALL, FRIDAY, February 16, 8 20 till 1. Old-time and modern music. 3-piece string orchestra. Admission, 35c.

DANCE—FRIDAY, 18th, K. OF C. HALL, Gov't St. Good music. Admission 35c.

J.B.A.A. VALENTINE DANCE, CLUBhouse, Wednesday, February 14, 9 to 1. Gus Michaux's Orchestra. Refreshments, novelties. $1 per couple.

LUXTON, WED., 14TH.—HERE'S THE big treat the followers of Old-Time dancing will remember till next year. The annual Old-Timers' Valentine Ball, shadow (Luxton Worry Warts vs. Sooke Gallopers) will be fought out for the well-known silverware, and if you survive that, Scafe's Orchestra will provide the music for the bleatest old-time dance of the season. 25c includes everything. Dancing, 9 till 1.

PRO PATRIA BRANCH, CANADIAN LEgion, will hold its regular monthly meeting on Tuesday, February 13, at 8 p.m. Selection of committees for the current year and other business will be transacted, and as many members as possible are requested to attend.

ST. VALENTINE'S DANCE, WEDNEsday, Feb. 14, 9 p.m. Fred Pitt's Orchestra. Admission, 25c. Crystal Garden.

UNDER THE AUSPICES OF ST. MARK'S W.A., the Lake Hill Dramatic Society will put on a concert including three 2-act comedy skits, in the Parish Hall, Boleskine Road on Tuesday evening, February 13, at 8 o'clock. Admission 25c. Dancing afterwards.

VALENTINE EVE BALL (H.B.C. Beaver Club), to be held on Tuesday evening, February 13, in the Empress Hotel ballroom; dancing from 8 to 1; Len Acres' orchestra. Novelties, prizes, prizes; dress informal. Tickets 75c each, now on sale, from any member of the Hudson's Bay staff.

VALENTINE EVE DANCE, SAANICH Conservative Association, Mount View High School, Tuesday, February 13. Dancing 8 to 1. Holt's orchestra. Refreshments and favors. Admission 35c.

VICTORIA WOMEN'S CONSERVATIVE Association will hold a silver tea, Wednesday, February 14, at 3 o'clock, in the Campbell Building.

13 WANTED—MALE HELP

EASTERN MANUFACTURER REQUIRES the services of two live-wire salesmen. Liberal contract to right party. Box 6131, Colonist.

SALESMAN, VANCOUVER ISLAND TERritory, for established dairy and farmers' supply company. Commission basis, car necessary. Young man familiar with dairy and farm equipment preferred. State age, previous experience and references with first letter to Box 5272, Colonist.

THREE SALESMEN WANTED FOR special food product. 25% commission. Box 6146, Colonist.

WANTED—3 MEN WHO ARE WELL acquainted in the city, for steady sales position with one of the most progressive firms in Victoria. We have a real proposition to offer a conscientious, ambitious man; sales experience not necessary. Apply to Mr. MacDonald, Jameson's Electrical Ltd., cor. Douglas and View, today, 9 30 a.m.

13A SALESMEN AND AGENTS

OFFERING PERMANENT POSITION TO good salesman selling household specialty. Fast moving product well advertised. Applicants must know the city and furnish references. This position will pay you over a dollar you are worth. Employment meeting, Thursday, between 12 and 1 a.m. Inquire E. Nelson, Dominion Hotel.

14 WANTED—FEMALE HELP

HAIRDRESSING SPECIALS—ROOM 114, Woolworth Building: permanents, $1.75; marcel, 15c; haircuts, 19c; finger wave, 25c.

14 WANTED—FEMALE HELP (Continued)

SALESWOMAN TO CANVASS HOUSE-TOhouse, on commission, special line of shortbread cookies. Apply 1844 Chestnut Street.

WANTED—A LADY COOK. MUST BE first class pastry and cake baker. Permanent position to right party. Employment application, Wednesday, February 14, between 10 and 11 a.m., at Dominion Hotel. E. Nelson, advertiser.

$1.75—PERMANENT WAVE—$1.75
Shampoo and Finger Wave Included

Hair Cut	15c
Marcel	20c
Finger Wave, Wet	15c
Dried	25c
Plain Shampoo, Wet	15c
Dried	25c

Scalp Treatments, Facial Work, Rinses and Special Shampoo Prices on Application
ROOM 306 — 1304 DOUGLAS

16 AGENTS WANTED

AGENTS — WE ARE INTRODUCING new, fast-selling proposition. Every card player your customer. Local dealers wanted. Allied Sales Co., 369 Sydney, Winnipeg.

17 SITUATIONS WANTED—MALE

A JAPANESE BOY WANTS HOUSEwork, experienced; good boy; knows English well. Box 6123, Colonist.

A. J. GREGG — HOUSE WINDOWS cleaned, outside, 5c each. G 5023.

BOY, NINETEEN, WANTS WORK — Clean, willing worker; willing to learn anything. Box 6138, Colonist.

EXPERT TREE WORK—DANGEROUS trees, stumps, special equipment. G 3397.

I NEED WORK—ANYTHING IN CARpentering, building, repairs, shingling; at prices you can afford to pay. E 8776.

MALE NURSE AND MASSEUR; REFERences; for appointment, phone E 5914.

UNEMPLOYED MAN WILL DIG GARdens, clean up lots, etc. G 6474.

URGENT! CARPENTERING, KALSOMINing, painting. Low charges. E 4270.

17A PAINTERS AND DECORATORS

PAPERHANGING, PAINTING, KALSOmining; experienced. Phone G 6627.

PAINTING AND PAPERHANGING. LOW prices. Work guaranteed. E 4213.

17C CARPENTERS AND CONTRACTORS

ANYTHING IN BUILDING OR REpairs. Roofing a specialty. T. Thirkell, E 4625.

ALTERATIONS, HOUSERAISING, CONcrete work, repairs. O'Regan, G 7662, G 2358.

THE QUESTION BEFORE THE HOUSE—Repairs, alterations. Mildon. E 5528.

17E GARDENERS

EXPERT PRUNING, BORDERS planted, lawns laid. E 8825.

GARDENING—NO JOB TOO SMALL. Phone G 3194.

PLUMBING

FOXOORD, THE PLUMBER, IS NOW located at 1608 Gladstone. Phone.

SAANICH PLUMBING AND HEATING—Frank Sutton. Charges reasonable for work of all kinds. Phone G 1402.

WEATHERSTRIPPING

COLD WIND COMING — WINDOWS leaking—fuel wasting. Positive remedy. Phone G 7314.

ALLMETAL STRIP GIVES SATISFACtion for windows and doors. C. McMillan. G 2612.

PEACE METAL WEATHERSTRIPS FOR windows, doors. B. T. Leigh. E 9885.

18 SITUATIONS WANTED—FEMALE

A WOMAN WANTS HOUSEWORK, 25C E mpire 9881.

CAPABLE YOUNG WOMAN REQUIRES housework; sleep in. Box 6075, Colonist.

CAPABLE HOUSEKEEPER OR GENeral; Scotch. Phone G 0026, Room 1.

CAMP COOK OR HOTEL HOUSEkeeper, widow. Box 5979, Colonist.

EXPERIENCED HAIRDRESSER WANTS work. Full qualified. Box 6013, Colonist.

EDUCATED, CAPABLE YOUNG WOMAN, 30, wants position as housekeeper. Box 8124, Colonist.

EXPERIENCED GIRL WANTS WORK in store. Phone E 3062.

EXPERIENCED GIRL NEEDS WORK, store, sewing or housework. E 8288.

JUNIOR STENOGRAPHER — SMALL wage and experience. Phone G 3192.

MIDDLE-AGE LADY REQUIRES POSItion as companion-help; small remuneration, light duties. Box 6028, Colonist.

WOMAN WANTS WORK—SOME EXperience in nursing, two years experience in amateur printing and developing; will do housework. G 2372

WANTED — POSITION AS HOUSEkeeper; two in family; house helper by capable woman. Box 5861, Colonist.

NURSING AND CONVALESCENT HOME

20 HEALTH CENTRE NURSING HOME, Royal Oak. Border line and nervous cases cared for. Terms reasonable. G 4979

SUNHILL SANATORIUM, MONTROSE Avenue. Preventive, curative and convalescent treatment. E 5021.

21 PERSONAL

A BREAKFASTING EXCLUSIVELY ON our coarse whole wheat bread (free from preservatives or white flour) is mother nature's help-mate that builds and satisfies, by keeping the stomach sweet, thus not overworking the heart in keeping the blood stream clean. You would do well to call at our store daily and see the many other lines of building foods that await you. Golden Loaf Bakery, 711 Fort Street.

ALL ABOUT YOURSELF—MME. MObius, expert reader, solves your problems. Typed sketch free today with special 35c reading. Balmoral Hotel, Suite 18.

A CHOICE SELECTION OF ALL KINDS of fish in season. ABKEY'S FISH MARKET, 624 Yates. G 7101. Delivery.

A TREAT IS ALWAYS IN STORE FOR those who call at the Cream Puff Bakery, 840 Yates Street.

BUY QUALITY MEATS—B. & G. MARket. J. H. Mutton, 651 Johnson. G 3223.

CHARLES H. BUNN, LATE FROM SASkatoon, Saskatchewan, who is an expert after several years' experience in the writing of fire, automobile, accident, sickness, liability and plate-glass insurance, is now affiliated with The Griffith Company, Arcade Building.

CABINET WORK OF ALL DESCRIPtions. R. GUEST, 812 Fort. G 0049.

DRIVER'S CASH SERVICE STORE. Bair dates, 2 lbs. 15c. Orange Pekoe tea, 35c lb. Canned peas, 10c tin.

DAINTY TEAS, LIGHT LUNCHES, AT THE WINDSOR TEA ROOM, corner Newport and Windsor. Tables for bridge.

ECZEMA, ITCH, IMPETIGO, ULCERS, pile. Use Geo. Lee's Chinese remedy. 1501 Gov't; David Spencer, Hudson's Bay.

HOME-MADE LEMON PIES —MADE with fresh lemons, eggs, butter, 30c, 20c delivered. Gordan Howard. G 6671.

MAKE NECESSARY REPAIRS NOW. Painting, kalsomining, plumbing, carpentry, gardening. Piano and guitar lessons given. Pay with surplus furniture, etc. The Exchange, View and Quadra.

MEN'S ODD PANTS—THE BEST VALues in town. Pritchard's, 1229 Gov't.

MRS. JOWITT, 621 FORT. GENUINE Paisley shawls. Men's suits wanted.

McLEAN'S BAKERY — TWO STORES — 1304 Douglas, 1059 Pandora.

ORCHESTRA FOR HIRE FOR PARTIES and dances. Phone E 3832. Reasonable rates.

"WORDS IN INK MAKE PEOPLE THINK"

THE PRINTED WORD IS THE BEST way to determine the success of your endeavor. Let an up-to-date printer handle your problems.

THE COLONIST
1211 Broad St. — Phone G 5241
Printing, Lithographing, Bookbinding, Engraving

21 PERSONAL (Continued)

SPIRELLA CORSETS. PHONE FOR trained corsetiere to Mrs. E. M. Harris. G 0048.

SQUARE DEAL SHOE REPAIRS WHILE you wait: 8c shoe shine. J. Manton, prop., 1224 Broad Street, opp. Whitney's.

WANTED—LESSONS IN SILVER SETting of semi-precious stones. Please state tools necessary, where obtainable, and fee for lessons, which must be very reasonable. Box 8111, Colonist.

WIDOW WOULD CARE FOR AGED people in own home; charges reasonable. E 5247.

21A HAIRDRESSERS AND BEAUTY SPECIALISTS

AN OIL BONAT WAVE, $5; ALSO $2 waves. Marie Frankling, 509 Beverley Bldg. E 8324.

FOR A RESTFUL AND REJUVENATING facial, come to REIMER'S BEAUTY SHOPPE, 1004 Broad, E 4432.

HAIRDRESSING IN YOUR HOME; EXperienced operator. Empire 7502.

MAISON TYRRELL PARLORS, FOURTH Floor, Spencer's. No appointment specials between 9 and 10 a.m. daily: Shampoo and finger wave, 75c; shampoo and marcel, 75c; finger wave or marcel, 50c. Permanents from $4.00.

$1.98 PERMANENTS, $2 AND $3—LA France Hairdressers, 1309 Esquimalt. G 7445

22 WILL TRADE

GOOD LOTS, CLOSE IN; ALSO STUDEbaker six, in good mechanical condition, for a coupe. Box 6079, Colonist.

23 EDUCATIONAL

FREE TUITION, NEW TESTAMENT Greek. Teachers, lay preachers, Bible students desirous of reading the Word of God in the original, write for information to E. C. Appleby, 428 Richards Street, Vancouver, B.C. We shall be happy to help you.

RADIO WIRELESS TELEVISION—A Practical home study courses. For information write A. Birnie, 2228 Granville Street, Vancouver, B.C.

SPANISH, AYTON SENR., 634 MICHIGAN. G 0046. Practical gold and silver mining.

TUITION AT HOME; MATHS. A SPEciality. A. D. Musket. E 6191.

THE ROYAL BUSINESS COLLEGE, 1006 Government St., G 8016, E. W. Sayer.

VICTORIA SCHOOL OF EXPRESSION, Mrs. Wilfrid Ord, P.T.C.L., M.R.S.T., 1005 Cook Street. Phone Garden 5525.

24 MUSIC

ITALIAN SCHOOL. DANCING, BANJO, mandolin, Mme. Attfield, 617 Fort. E 3583.

PLOWRIGHT'S—GUITAR, MANDOLIN, banjo school: 1118 Broad; E 4942, E 9092.

SEMPLE STUDIOS, VIOLIN AND PIANO. City Studio, E 3811; Oak Bay Studio, G 7785.

24B VIOLIN

WM. TOUCHE, EXPERIENCED VIOLIN teacher, choir and orchestra leader. E 3465.

24C SINGING

CLASS SINGING AND ELOCUTION Henry McClearr, A.T.C.L. 835 Fort St.

25 DANCING

ALL BRANCHES AND BALLROOM. Dorothy Cox, M.A.O.D., A.I.S.T.D., Ens. E 7628.

BALLET, ACROBATIC, TAP AND HIGHland dancing. Violet Fowler Studio, 1113 Government Street.

FLORENCE CLOUGH DANCE ACADEMY. All branches dancing taught. E 2776.

28 DRESSMAKING

LOOSE COVERS, DRESSMAKING. MRS. Cunningham, E 9638.

29 LOST AND FOUND

GIRL'S TWEED POLO COAT TAKEN by mistake from Shrine Hall, Saturday. Reward for return. G 1748.

LOST—CHEQUE BOOK, COUTTS' BANK, Lloyds. Finder please phone Bird, 159 Cook Street, or Bank of Toronto, Douglas Street.

LOST—MAN'S GREY FELT HAT, CAPitol Theatre, Saturday night. Finder phone E 9065. Reward.

LOST — BLUE MELTON OVERCOAT, with gloves and scarf in pockets. Please phone E 1868. Reward.

LOST — BICYCLE, C.O.M. PERFECT, green color. Finder rewarded. Phone E 1886.

LOST — SUM OF MONEY, SATURDAY afternoon. Reward. Return Box 1738, Colonist.

LOST—ON WEDNESDAY, TOWN, LADY'S brown kid glove. Finder please leave at Colonist.

LOST—ONE PAIR LONG GREY KID gloves, ladies. Phone E 4494.

LOST—SMALL KIT OF WRENCHES; also socket wrenches. Reward G 1441.

WILL PERSON WHO TOOK CHILD'S English trycycle on Saturday evening from 1512 Myrtle St., please return and avoid further trouble?

31 MONEY TO LOAN

AUTOMOBILE LOANS—AVAILABLE ON a monthly repayments. Apply Island Finances, Limited, 1112 Broad Street.

MORTGAGE MONEY — AVAILABLE IN sums ranging from $250 upwards, current rate of interest. P. R. Brown & Sons, Ltd., 1112 Broad St. Phone G7171.

MORTGAGE MONEY—SEVERAL SMALL amounts up to $1,000. F. N. Prencis, 810 Port.

33 BUSINESS DIRECTORY

AUTO GLASS

REPLACEMENTS WHILE YOU WAIT. MELLOR BROS., LTD., 818 Broughton.

CHIMNEY SWEEP

HEARN, CLEAN SWEEP. CHANGE OF phone—now G 3843.

"AMOS 'N' ANDY"
KITCHEN FLUE, stove and stovepipes cleaned—Special rate, 85c. E 8748.

DYEING AND CLEANING

CITY DYE WORKS — GEO. McCANN, proprietor, 844 Fort St. Phone G 1621.

EMBOSSED STATIONERY

PRIVATE STATIONERY EMBOSSED IN any design or color. The Colonist Commercial Printing Dept., G arden 5241.

FISH AND CHIPS

COOL WEATHER! — PIPING HOT FISH and chips; bread, butter; tea, coffee or milk; 20c, 30c. BRITISH FISH AND CHIPS, 1216 Broad Street.

FLOOR SURFACING

V.I. HARDWOOD FLOOR CO., 707 Johnson; reduced prices. G 7314.

WESTERN FLOOR, 454 GORGE ROAD. Old or new floors. E 8918.

HATTERS

HATS CLEANED AND BLOCKED. VICtoria Hat Mfg. Co., 811 Yates. E 7615.

LITHOGRAPHING

LITHOGRAPHING — LITHOGRAPHING, engraving and embossing. Nothing too large and nothing too small. Your stationery is your advertisement. The Colonist Printing & Publishing Co., Ltd.

LOCKSMITHS

LAWN MOWERS GROUND; REPAIRED. Free deliv. Waites Key Shop. E 4713.

INSURANCE

FIRE, AUTO, INSURANCE — SEE LEE, Fraser & Co., Ltd., 1222 Broad St.

LIFE, FIRE, AUTO, AT LESS COST. L. J. W. Buckler, 1118 Broad St. E 2144.

PUBLIC STENOGRAPHERS

ETHEL SEYMOUR, 207 CAMPBELL Building, Douglas Street. Phone G arden 2525. Authors' manuscripts, law and general. Strictly confidential.

SHOE REPAIRS

BOB HAWKEY SHOE REPAIRS, WHILE you wait. Ladies' soles and heels, $1; men's soles and heels, $1.40. Trounce Alley.

WOOD AND COAL

ALL BEST AND BIG LOAD CEDAR. $1.50. Alder cordwood, $5.00. E 8723.

Double Service in Want Ads

You can telephone your answers as well as your classified advertisements to The Colonist. Readers are often interested in Want Advertisements that do not carry the names or addresses of advertisers, but a Colonist box number. For the accommodation of those readers who find it inconvenient to write an answer, and to serve the advertiser better, we will take replies to Box Numbers over the telephone.

The Colonist service is available from 8 a.m. to 10 p.m., excepting Sundays. Phone Empire 4114.

33 BUSINESS DIRECTORY (Continued)

ABSOLUTELY AI CORDWOOD, $4.50 A cord, in 1½-cord loads; old growth Douglas fir, dry; sawn, 75c. White labor only. E 3329.

ALL STOVE-LENGTH BONE-DRY A cordwood, Island wood, inside wood, furnace wood; cheap. Prices for week only. E 2742.

A SNAP—BEST FIR BONE-DRY CORDwood and all kinds millwood. G 8531.

ALL FIRST-GROWTH WOOD. ALL A kinds of coal. Painter, G 2541.

COOPERAGE WOOD, KINDLING, $2 bone dry, $2.50; blocks, $3 half cord. G 2341.

COLWOOD MILLWOOD, $3 HALF AND blocks. Two cords $5. G 5325.

DRY FIR CORDWOOD, STOVE lengths, $8.00 per cord. E 9324.

FIRST GROWTH, 4-FT., 2 CORDS $8.50. DOUGLAS FUEL. G 6576, E 9111.

MILLWOOD, $2.50 CORD; DRYLAND, $3.25. White help. G 3462.

NO. 1 CORDWOOD, 4-FT., $4.00 CORD; also stove length. Phone E 8370.

SPECIAL—ALL DRY INSIDE FIR, $4 cord: dry kindling, $4 cord. E 5249.

$2.50 PER CORD—COLWOOD FIR millwood. Delivered anywhere. Bruce Low & Co., G 4044. Special price to end of February.

$3.25 PER CORD—FAMOUS SIDNEY wood. Rodger Wood Co., Alpha Street. G 2214.

$3.00 CD; ½, $1.75. SHAWNIGAN Malahat Dryland. G 6413 day, night.

34 PROFESSIONAL DIRECTORY

MASSEUR

CRYSTAL GARDEN HYDRO — H. "DOC" Walton, medical, surgical, Swedish masseur, electro, physical therapy. Hours, 9-8 p.m., by appointment. E 3532. Lady attendant.

ORTHOPEDIC MASSEUR

FOOT TROUBLES! FOOT CORRECTION. Quick relief by manipulation and massage. Treatments $1.00. Consult W. J. Fraser, 106 Stobart Bldg. E 5962.

OSTEOPATHIC PHYSICIANS

DR. VERNON B. TAYLOR, REGISTtered and licensed, 408-7-8 Belmont Building. Phone Empire 7822.

TURKISH BATHS

AND SWEDISH MASSAGE BENEFIT rheumatism, reduces weight. E. Van Becker, Metropolitan Bldg., opposite P.O. E 7835.

36 HALLS TO RENT

CONCERT HALL, MODERN STAGE, lighting, piano, seats 500. Crystal Garden.

THE BELMONT BALLROOM TO RENT at exceptionally low rates. G 7924.

37 MISCELLANEOUS

SAWS, ALL KINDS, FILED, SET, gummed, etc. Phone W. Emery, 1567 Gladstone Avenue.

40 FOR SALE—MISCELLANEOUS

40A BUILDING MATERIALS

BARGAINS—SECOND-HAND MATERIAL. 2 x 4s, 1 x 12s, random lengths; 1 x 8 roof boards, good grade used brick, doors, etc. Phone E 9510 for particulars.

CLEAR SPRUCE AND CEDAR. LOW prices. Dalsiel Bldg. Co. G 1422.

SHINGLES REDUCED. HIGH GRADE 2X and 5X. Dalsiel Box Co., G 1422.

SIDNEY SPEEDY SERVICE

WE CARRY A COMPLETE STOCK OF lumber, moldings, lath, shingles, sash and doors, building and roofing papers, fir plywood, Cyproc and Donnacona wallboard.
Next time you need any of the above materials, give Sidney a call. Our prices.

SIDNEY LUMBER CO., LTD.
G 2515 — 2116 Government St.

LUMBER FOR EVERY PURPOSE — Large stocks; lowest prices. Wood-strained Gyproc, etc. The Moore-Whittington Lumber Co., Ltd. G 3211 or E 2911.

SHINGLES REDUCED
HIGH-GRADE 2X AND 5X. DALZIEL Box Co., G 1422.

40B CLOTHING, FURS, SHOES, ETC.

SECOND-HAND MUSKRAT FUR COATS, like new, to be sacrificed. FOSTER'S FUR STORE, 753 Yates.

40C FUEL

BRITISH COAL SPECIAL — SCREENED lump, ton, $11.00; ½ ton, $5.75; ¼ ton, $3.00. Eighteen sacks lump, two sacks slack, $9.75. Empire Coal Co. Phone E 8525.

BROMLEY VALE SOOTLESS COAL—Lump, $9.75; stove, $9.35. Phone G arden 8952.

40D FURNITURE

AT WILLOWS, PLOWMAN COMPANY, 709 Johnson Street—Great combination safe, $24; Kroehler divanette, new mattress, $22; new upholstered chair, $8.50; 3-piece walnut bedroom suit, $69; new spring-filled mattress, $12. The "BETTER-CLASS" Used Furniture Store. Ph. G 4424.

MODERN NINE-PIECE WALNUT DINing-room suite for $99. Square Deal Furniture, 718 Fort Street. Phone E 0013.

40E MUSICAL INSTRUMENTS

GOOD PIANOS FOR RENT—FIVE DOLlars per month; payments credited in case of future purchase. Fletcher Bros.

HEINTZMAN DARK OAK PIANO, $150 cash; good condition. Phone G 1568

MASON & RISCH PIANO, EXCELLENT tone and condition, walnut case, price $125, terms arranged. Hudson's Bay Company, Third Floor.

PACIFIC MUSIC CO., 440 HASTINGS ST., Vancouver, specialises in band instruments. Special bargains in used instruments.

PLAYER ORGAN — ANGELUS, FIFTY rolls. Seen 3526 Belmont Ave.

PRE-WAR GERMAN PIANO (METZLER), perfect condition. Phone G 7918.

40F RADIO

ROGERS AND MAJESTIC 1934 PERsonal radios, $37.50. Radiolas, 17 and 32, with speaker complete, all electric table models; special price, $19.50, terms arranged. Hudson's Bay Company, Third Floor.

WE BUY USED RADIOS AND PARTS—Young's Radio Shop, 783 Fort. E 6741.

YOUR RADIO AND TUBES TESTED free in your own home. Reasonable charges. Ten years' experience. Phone E 7823. Colpman Radio Service.

1934 WESTINGHOUSE CONSOLE RAdios, tubes guaranteed 2 years, $49.75 on easy terms. Ten volt or 1,000 hour battery sets complete, $27.50. Philco electric long and short wave, $39.95. Also electric radios for hire by week or month. Aaronson's, 1328 Gov't Street.

A Mart for Busy Readers—Property for Sale or Trade

65 HOUSES TO RENT (Continued)

517 SELKIRK AVENUE — SUPERIOR house, situated on the "Narrows," Gorge: 3 bedrooms, den, fireplaces, hot-water heating, sleeping porches; terraced garden to waterfront and boat landing; rent $35. Apply Ker & Stephenson, Ltd., G arden 4171.

1144 HILLSIDE AVE., SIX ROOMS, modern, $23.00. 1351 Harrison St., five rooms; garage, furnace; $20.00. 126 Dallas Rd., six rooms, modern, $17.50. P. R. BROWN & SONS, LTD. 1112 Broad St. Phone G 7171

A MODERN BUNGALOW, THREE BEDrooms, open fireplace, furnace, garage, dry basement. $181 Fifth St. Key at 1609 Gladstone Ave.

BUNGALOW, FIVE LARGE ROOMS, REdecorated; garden; $15. 2114 Bayward. E 5592.

FOUR-ROOM STUCCO BUNGALOW, Wilkinson Road: garage; $13.00. Seven-room house, 1242 Oscar St.; gas, furnace, garage. $28.00. Six-room bungalow, 432 Walton St.; gas, furnace and garage. L. M. Rosevear & Co., Ltd., 110 Union Bldg. Phone G 6041.

FOR RENT—THREE-ROOM BUNGALOW on Foul Bay Road, just off Pandora Avenue. Phone E 9340 for particulars.

OAK BAY BEACH WATERFRONT—Modern bungalow, four rooms; warm, cosy; redecorated; near car. Phone G 3924.

TWO-STORY HOUSE, FIVE ROOMS, three-piece bathroom, furnace. Also brick cottage, five rooms, three-piece bathroom. Apply 816 Constance Ave.

TO LET — FOUR-ROOMED COTTAGE, garage; Esquimalt district, just outside city limits. Phone G 4885.

1728 BANK ST.—FIVE ROOMS, REdecorated; fireplace, pipeless furnace; garage. Rent $22.50.

6-ROOM BUNGALOW (NEAR JUBILEE Hospital), 1769 Pembroke Street. $15 per month. Phone E 1612.

$18.00—OAK BAY FOUR-ROOM COTtage; range, fireplace; near school and beach on bus line. G 2619.

57 WANTED TO RENT—HOUSES

57B UNFURNISHED

WE WANT LISTINGS OF UNFURNISHED AND FURNISHED HOUSES FOR RENT WITH PERMANENT TENANCY. ALSO FURNISHED HOMES FOR THE SUMMER MONTHS AND CAMPING SITES FOR THE COMING SEASON.
We are continually receiving inquiries for the above and we could no doubt be of service to you in getting your vacant property suitably occupied. Just phone our Rental Department.
SWINERTON & MUSGRAVE LIMITED
630 Broughton St. Phone E 3022

64 MACHINERY

FOR SALE — TANDEM COMPOUND steam engine, piston type. Size, 11 x 18 x 18-inch stroke, 75 to 100-horsepower, 150 R.P.M. Can be seen working at the British America Paint Company, Victoria, who are installing larger engine. Available about May 1.

65 AUTOMOBILES

COVERED TRAILER, SUITABLE FOR camping. 1017 Monterey Ave.

NORM. FINDLER, LATE JACK SMITH'S Garage, now at Red's Service Station, Ltd.

RADIATORS AND FENDERS

AUTO RADIATOR, BODY AND FENDER Specialists. Workmanship that cannot be excelled.
BURGESS BROS.
1209 Quadra Street E mpire 8231

65A FOR SALE

AUBURN "8" CLUB SEDAN—a real buy at $450
OLDSMOBILE '29-'30 Model Sedan $495
CHEVROLET '25-'26 Tourine $75
NASH Convertible Coupe, like new, leather lined $650
DURANT "6" SEDAN, late '29 $285
OLDS Coach, beautiful shape $225
MASTERS' MOTOR CO., LTD.
809 Yates Phone E 8541

AUTO PARTS—NEW WEED LEVELlyers (shock-absorbers), cable instead of webbing strap, $5.00 per pair, with all fittings. Parason marine reverse gear for large motor, $25.00. 20 x 28 left-hand, three-blade Submar propeller, $5.00. Model "A" Ford 1928 or 1929 coupe body; also model "A" motor, complete. 1925 Ford coach body. 23 x 8, 23 x 600 to fit 32 x 4½ rims, and some 20 x 500 tires, in extra good shape. 32 x 6 Budd steel disc wheels for trucks. Parts of all kinds.
W. FRANK CAMERON AUTO PARTS
948-953 View St. Phone E 8038

A REAL BARGAIN IN A LIGHT CLOSED car. $50 cash; licence. 724 Johnson. E 1411.

BRAND NEW ECONOMY SMALL FRONtenac Sedan—Best offer up to $395, for three days only.
MUTUAL AUTO SALES
925 Yates St. Phone G 5843

CHRYSLER SEDAN, 1930, GOOD CONDItion, $350. Federal-Knight 1-ton dump body, $450. Dodge-Graham 3½-ton truck, $1,000. Cameron Motor Co., 1138 Vancouver St.
$395.00
SPORTS MODEL "A"

FORD VICTORIA COUPE, IN SPLENDID mechanical order. Smart paint job, good tires, interior and all equipment in good condition.
NATIONAL MOTOR CO. LTD.
818 Yates St. G 8177

FOR SALE—FORD TRUCK, RUNS good; Warford transmission; $40. Wanted, one Chevrolet engine. Phone E 3580.

FOR SALE—1927 MODEL "T" FORD coupe with trailer, first-class running order. Phone Colquitz 67R.

FOR SALE—RADIO FOR CAR OR BOAT cheap for cash. 802 Douglas Street.

FOR SALE—TWO-DOOR SEDAN, CHEAP for cash. G 4458.

LATE 1929 BUICK COUPE SPECIAL, SIX new tires, $395; 1928 Hupmobile de luxe Sedan, $650; Whippet Coach, rebored, new paint, $150; 1928 Dodge Roadster, $50; 1927 Chevrolet Tourine, $65; 1927 Chrysler Cabriolet, a gift, $275; 1½-ton International, dual pneumatics, four-speed transmission, six new tires, $450; two-ton Dodge, four-speed transmission, dual pneumatics, $400. Parts for cars and trucks at a very low price. Clarke Garage, 831 View Street. Phone E 8041.

MULLARD'S USED CAR EXCHANGE, 831 Yates St. Cars bought, sold and exchanged. Satisfaction assured.

NEW TRAILER FOR SALE, GOOD tires, $18.00. Phone E 8169, 3398 Glasgow.

OWNER LEAVING TOWN, WILL SACrifice 1930 Graham-Paige roadster; excellent mechanical condition and has been well looked after. Phone G 8154 or Box 8714, Colonist.

PRIVATELY OWNED 1929 DE LUXE model De Soto sedan; price $325. Phone E 8048. Can be seen at 1329 Crescent Rd.

STURDY DODGE SEDAN, GOOD CONdition. Priced at $95.00 for quick action. Mutual Auto Sales, 929 Yates. G 5842.

WILL TRADE STUDEBAKER "8" sedan, 1930 model for light car, Ford or Chevrolet, of equal value. Car in perfect condition, and can be seen at any time. Apply Box 8073, Colonist.

WE CAN SELL YOUR CAR. MUTUAL Auto Sales, 925 Yates. G 5843.

1930 FAGEL 2½-TON TRUCK PARTS for sale. Dodge-Graham truck, 1½-ton dual tires, $450. 1930 Ford closed delivery body, $40. Chrysler model '30 sedan body. Garford 2-ton chassis (new), $300.
We have spare parts for the following late model cars in stock: 1924-30 Buicks, Cadillac, Chevrolet, Chrysler, Dodge, Essex Model "A" Ford, Hudson, Hupmobile, Jewett, Paige, Pontiac, Reo, Studebaker, Willys-Knight; also a large assortment of truck parts, S.R. tires, all sizes, Batteries, generators, starters.
PACIFIC AUTO WRECKING CO., LTD.
527 View Street Phone E 7321

JAMESON MOTORS LOW PRICES FOR USED CARS
1931 PONTIAC SEDAN, like new. Reduced to $445
1931 ESSEX COACH, tire on side, trunk rack on rear. This runs and looks like new. Reduced to $495
1930 GRAHAM SMALL SIX SEDAN, first class. Reduced to $495
JAMESON MOTORS, LTD.
740 Broughton St. Phone G 1181

BEGG MOTOR CO., LTD.
FORD 1928 DELIVERY, in splendid condition $275
FORD 1928 DELIVERY $40
DO. DE AND DE SOTO DEALERS
853 Yates St. G 1144

To Out-of-Town Subscribers

Out-of-town subscribers who wish to answer advertisements in which only the telephone number of the advertiser is given may mail their replies to The Colonist, and The Colonist will communicate such replies to the advertiser.

65 AUTOMOBILES (Continued)

USED TRUCKS
2-TON INTERNATIONAL $1,085
3-TON REO 885
These hauling units are both in first-class order and mechanically sound.
Terms and Trades
THOMAS PLIMLEY, LIMITED
1010 Yates Street Victoria, B.C.
G 7181

BUY HERE WITH CONFIDENCE

$695	ROCKNE SEDAN	1932
$675	FORD DE LUXE SEDAN	1932
$595	CHEVROLET ROADSTER	1932
$550	NASH SEDAN	1931
$395	CHEVROLET SEDAN	1929
$345	ESSEX COACH	1929

THE MOTOR HOUSE (VICTORIA) LTD.
CHEVROLET DEALERS
Phone E 1107 871 Yates St.

1931 BUICK SEDAN—A REMARKABLE buy in a full-size five-passenger. Every thing in beautiful condition. Metal tire covers, trunk rack, etc. Looks and runs like new.
CHANDLER SEDAN—IN FINE CONDITION. Another Bargain.
ASSORTMENT OF OTHERS
H. A. DAVIE LTD.
McLaughlin-Buick Cars G.M.C. Trucks
860 Yates Street Phone G 8154

AT OUR NEW LOCATION
848 YATES STREET
McLAUGHLIN BUICK SEDAN
This Car in Very Fine Order. Owner Sacrificing on Account of Ill Health
ONLY $225
CECIL EVE MOTORS, LTD.
Pontiac Sales and Service

1928 CHEVROLET COACH, MOTOR rebored, new tires and general condition like new, a real buy in an economical little four-cylinder car for only $265. 1926 Ford Tudor, new rings and all good tires; a snap for $65. We buy, sell and exchange used cars. Royal Service Garage, 1001 Blanshard St. E 9415.

1927 DODGE "4" SEDAN, STANDARD 4 gear shift; one of the reliable fast fours, excellent condition throughout; $295. 1926 Ford coach, $65. 1927 Ford touring, $37. Many others. Royal Service Garage, 1001 Blanshard. E 9415.

$12,000 CASH FOR USED CARS. Victoria Auto Wreckers, 721 Cormorant. E 8444.

1929 WHIPPET COACH, FOR QUICK sale, $185. Terms. Phone G 6459.

65B WANTED

WANTED — DODGE CAR TO MAKE truck. No junk. Jack, Beacon Ave., Sidney.

WANTED—FORD OR CHEV. SEDAN, 1928 up, about $150 cash. Box 6070, Colonist.

WANTED—SOME GOOD USED CARS. Cecil Eve Motors, Ltd., 845 Yates St.

67 BOATS AND LAUNCHES

BOAT LUMBER, CEDAR, SPRUCE AND oak stock; low prices. Spruce oars $1.25 per pair, shaped. DALZIEL, G 1428

CABIN CRUISER, 22 X 9 X 8. TOILET. Rockcas. Good sea boat and in A1 condition. E 0341 or G 4237.

FOR SALE—5-H.P. HEAVY DUTY REGAL marine engine; snap. Box 6037, Colonist.

FOR SALE—WEST COAST TROLLER. Length, 42 ft.; beam, 8½ ft. Apply 2507 Bridge Street.

NEW CLINKER-BUILT ROWBOAT FOR sale. 495 Walter Ave., Saanich.

OUTBOARD MOTOR—3 H.P., EXCELlent condition; price $75. Apply Owner, 1011, Blanshard.

WANTED—OUTBOARD MOTOR, SMALL single or twin, for cash. Box 8144, Colonist.

75 BUSINESS OPPORTUNITIES

ART-CRAFT WORKER IN COPPER AND brass creating own designs, would join forces with any reputable firm or person able to influence orders in candelabra, trays, lamps, curbs, fire screens. Box 8858, Colonist.

CONFECTIONERY, SOFT DRINKS, TObaccos, magazines, etc., for sale. This store is doing good business and is well stocked and well established. Price $550 cash. Box 6135, Colonist.

GLOBE IN: WELL FURNISHED, FULL up. Low rent. Small, better class roomline house. $600 cash. No agents. Box 5641, Colonist.

PRINTED BLOTTERS

EXECUTED IN ONE OR MORE COLORS. We are one of the most forcible means of advertising for every purpose and commodity.

Our range of blotting paper is the very best quality, in many colors and weights.

Let us show you samples and quote prices.

THE COLONIST
1211 Broad St. Phone G 8941

PERSONS WANTING TO BUY OR SELL a business, see us. We specialize in this line. Nothing too big or too small. L. U. Conyers & Co., 1028 Douglas Street.

75B RETAIL STORES

WANTED—GAS STATION OR SMALL store, about $2,000. Box 6113, Colonist.

76 EXCHANGE—REAL ESTATE

MODERN BUNGALOW, DALLAS ROAD, for acreage. Box 8130, Colonist.

WILL EXCHANGE A 5-ROOMED BUNgalow, not quite finished, for small improved acreage, close in, and some cash. Phone G 6987.

78 HOUSES FOR SALE

$2550
OAK BAY STUCCO
CHARMING BUNGALOW home of five rooms; open fireplace, hardwood floors in living-room; 2 bedrooms, tiled bathroom, modern kitchen (tiled sink). Terms can be arranged.

$3000
FAIRFIELD BUNGALOW
PROFESSIONAL OR BUSINESS MAN'S RESIDENCE of seven rooms, in excellent condition. Owner is leaving city and has reduced price for immediate turnover. A tremendous bargain.

$5000
OAK BAY HOME
SITUATED in high and commanding position, south of the Avenue. A superior home of eight rooms, substantially built, slate roof; large garden. Cost owner $8,000. Phone for appointment to view. Exclusive listing.
P. R. BROWN & SONS, LTD.
1112 Broad Street Phone G 7171

JAMES BAY—ONE 5-ROOMED HOUSE and one 3-roomed house, on large lot. Exceptional buy. Phone E 4887.

STUCCO HOUSE, BUILT 1928; 5 ACRES, nice beach, near Cowichan Bay; price $3,000. Apply Mr. Barter, Cherry Point.

78 HOUSES FOR SALE (Continued)

Established 1863
AGENTS FOR HUDSON'S BAY LANDS

ACREAGE—Craigflower Road, Hudson's Bay Company property. Beautiful site of over 3 acres, 200 feet of waterfront; trees. $1,250.

WATERFRONT—End of Fraser Street, Esquimalt—Treed half-acre lots, some with sheltered coves. From $650 to $850.

NEAR GORGE VALE GOLF LINKS—A few 60-foot lots left on Lampson and high part of Colville. From $150 to $175.

COLWOOD, on Highway—Some nice building sites, 2 acres or more, from $250 per acre up.

ADJOINING THE UPLANDS
TO close an estate, offers are invited for a good eight-room dwelling. Has hot-water heating plant, double garage, beautiful grounds, and view of sea.

GARAGE—Central location. Building about 60 x 120, brick construction. Price on application. Will rent.

$4750 IS the low cash price on a fine bungalow, in the country, on paved road, about 4½ miles out. It has a very pretty outlook. House heated by special hot-water plant.

EXCHANGE FOR VANCOUVER HOUSE. E west of Granville and south of Broadway. Client has $4,500 equity in country property of about 20 acres, possibly half cleared, a good semi-bungalow of 7 rooms, light and water; nine miles out, near paved highway, schools, stores. Valued at $6,500.

THE B.C. LAND & INVESTMENT AGENCY LIMITED
922 Government Street G 4115

ONE OF FAIRFIELD'S FINEST HOMES with excellent sea view for only $5,000. Built 5 years, best material and workmanship, choicest location. Oil-o-Matic furnace, hardwood floors, separate garage. Six rooms on ground floor and three-room suite in attic, which could be rented at good figure. Owner will accept 5-room bungalow in Fairfield or Oak Bay as part payment. We can certainly recommend this as a good buy and investment. Another good buy is a seven-room house on Richardson Street, which can be purchased with only $500 cash and the balance on easy monthly payments. The house is in excellent condition and is a bargain at only $2,100.

W. J. GILLILAND & CO.
1203 Broad Street G 5741

SNAPS
OAK BAY—4 rooms and bathroom, fireplace; attractive; 14 fruit trees. Cash $1000
DEEP COVE—Waterfront—5-room furnished cabin; boat. Part cash $1000
CORDOVA BAY—Waterfront — 4-room cottage; fireplace; garage, tennis court $2000
DOUGLAS, MACKAY & CO. (VICTORIA) LIMITED
1214 Broad (opposite Colonist) E 4523

RECENTLY AND WELL-BUILT FIVEroomed house; electric light, nice garden, fruit and small fruit, garage, chicken house. Abundance of spring water. Electric light laid on. Plenty of wood for fuel. Telephone.
GOOD LAND, GOOD LOCATION WITHIN TEN-MILE CIRCLE
Reasonably Priced—Full Particulars at
MARA, JONES & CO., LTD.
1212 Broad Street Phone E 3623

FOR QUICK SALE
1 ACRE and three-room cottage, well built; glassed-in veranda; woodshed and eight fruit trees and small fruits $600
1½ ACRES and six-room cottage (new) $600
3 ACRES, six-room semi-bungalow, woodshed and new garage $1400
The above properties are within three-mile circle. Land all cleared, cultivated, drained and deep bottom land (no rock). City water. Terms: Half cash, balance arranged. Low taxes.
J. N. HOLLAND, 308 Pemberton Blk.

84 ACREAGE WANTED

WANTED—25 TO 50 ACRES SUITABLE for dairy farm with option to purchase. Barn to house up to 20 head and 5- or 6-room house. Thoroughly reliable tenant. W. J. Gilliland & Co., 1203 Broad Street. G 5741.

85 FARMS FOR SALE

DAIRY FARM FOR SALE
SMALL DAIRY FARM, 8 acres, choice land. Comfortable buildings. Close in. Reduced from $4,500 to $2,950.
L. M. ROSEVEAR & CO., LTD.
Phone G 6041 110 Union Bldg

Sealed tenders addressed to the undersigned and marked on the face of the envelope "Tender for Hatch Point Timber," will be received up till noon Wednesday, March 7, 1934, for the purchase of the merchantable timber on the Hatch Point Indian Reserve, No. 12, in the Cowichan district of the Province of British Columbia.
The area of the reserve is 82 acres and is reported to contain a quantity of fir, cedar and hemlock timber estimated at approximately 800,000 f.b.m.
Tenderers should state the prices they are prepared to pay for the various species and grades of timber per M f.b.m. or per cord of 128 cu. ft., also the price per lineal ft. for piling, poles, etc.
Two years will be allowed in which to complete the removal of the timber under the provisions of the Indian Timber Regulations and the Indians of the Pauquachin Band must be given the preference by way of employment in the work of cutting and removing the timber.
Tenderers must submit their offer on the form of tender provided for the purpose, and each tender must be accompanied by an accepted cheque on any Canadian chartered bank for the sum of $268.40, representing deposit—$200, first year rental—$18.40 and licence fee—$50, such cheque to be made payable to the Receiver General, and returnable to unsuccessful tenderers.
Should the tender be accepted, the deposit of $200 will be held by the Department until the undertaking is completed to the satisfaction of the Superintendent General.
Form of Tender, plan of the Reserve, and copy of the Timber Regulations may be had on application to the undersigned or to Chas. C. Perry, Asst. Indian Commissioner, Victoria, B.C.
HAROLD W. McGILL,
Deputy Superintendent General,
Department of Indian Affairs.
Ottawa, February 8, 1934.

SHERIFF'S SALE

Notice is hereby given that under and by virtue of a Warrant of Execution issued out of the Small Debts Court of Victoria, bearing date the 8th day of February, 1934, at the suit of Henry Kilpatrick, Victoria, B.C., I have seized and taken possession of one Easlette No. 2, Washing Machine, and will offer the same for sale at public auction, at my office, Court House, Bastion Street, Victoria, B.C. (where the machine may be seen), on Thursday, the 15th day of February, 1934, at the hour of 10:30 o'clock of the forenoon.
Terms of sale, cash.
H. W. GOGGIN,
Sheriff.
Sheriff's Office, Victoria, B.C., February 12, 1934.

NOTICE TO WOOD DEALERS AND THE PUBLIC

All fuel wood, cut in stove lengths, sold or for sale in the City of Victoria, must be delivered in boxes which have been approved by and bear the approval stamp of the Fair Weights and Measures Officer. Such boxes must have the name of the dealer and the box registration number painted on both sides of the box, together with the capacity of the box.
The public is warned against accepting delivery of wood in boxes which do not bear the approval stamp.
All boxes must be stamped annually before the 31st of March in each year.
Users of wood boxes that are unstamped for the current year are liable to prosecution.
M. KIRKPATRICK-CROCKETT,
Fair Weights and Measures Officer,
Market Building, 514 Cormorant Street,
Victoria, B.C.

78 HOUSES FOR SALE (Continued)

$2900—RICHARDSON STREET RESIdence. This house, situate facing south, in the very best part of Richardson Street, not far from Cook Street, and easy walking distance from town, is laid out as follows: Downstairs: Hall, living-room (fireplace), dining-room, den (fireplace), pantry, kitchen and laundry. Upstairs: Four bedrooms with closets, bathroom, sewing-room; stairs to unfinished attic. Basement with concrete foundation and floor; hot-air furnace, and toilet. Lot is 60 x 120, with lawn, shade and ornamental trees and shrubs. House has just been renovated and is otherwise in fairly good shape. This is a wonderful chance for a buyer who has the cash. First come, first served.
THE ROYAL TRUST COMPANY
Real Estate Dept.
1302 Government Street E 4188

$500 BUYS A NICE 5-ROOM COTtage, close in. Well plastered and with open fireplace. Lot 50x150. $100 cash, balance as rent.

$1136—BUNGALOW, containing living-room, dining-room, kitchen, two bedrooms; good plumbing, tile sink; cement basement, garage. Well located on one-quarter acre of land. Taxes only $16.

$2000—NEW four-room bungalow, in Esquimalt. Fully modern, with open fireplace in living-room; tile sink and garage. Low taxes. Good terms.

$3150—NEW stucco modern bungalow; low price; five rooms; hardwood floors and all the latest built-in features, including furnace and garage. Just outside the city, in Saanich, with low taxes. Let us show you this.
INDEPENDENT INSURANCE AGENCIES, LIMITED
874 Yates Street Phone G 1861

$100 CASH, BALANCE AS RENT—Without seeing, you cannot believe the charming home you can buy in a new bungalow of four rooms, full cement basement, furnace, on large lot. This home is in a newly built up district. The taxes are approximately $10.00. The total price is $2,850. Why pay rent when a new home can be bought on these terms?

$2550 IS THE TOTAL PRICE OF A five-room stucco bungalow, near the sea in Oak Bay. A dandy little home, complete and modern in every way. Compare this value with 1928. Attractive terms to a reliable party.
GEORGE RANDALL,
1803 Douglas St. Phone G 7341

$1200 BUYS BUNGALOW, 5 ROOMS, modern; basement. Real cosy home, handy for C.N.R. and E. & N.

$1750 BUYS new bungalow, with sea view, at View Royal. Modern plumbing and basement. Terms.

$1650—JAMES BAY—5 rooms, near the park. A real family home. Figure out your rent, then see me.

$1600 BUYS 5 rooms in fine shape, with plumbing, etc. Close to First United Church.
JOSEPH C. BRIDGMAN
604 Broughton Street Established 1858
Albert Burdon, Real Estate Dept.

BEAUTIFUL COUNTRY HOMESITE ON THE WATERFRONT
Country estate comprising approximately 5½ acres; very select and secluded. Choice small bay with sandy beach. Attractive bungalow with three bedrooms, in a setting of woodland, rockeries, lily pond, lawn, rose arbors. Vegetable garden with small fruits. City light and water. Garage and outbuilding for servant. A veritable paradise for a lover of nature. Price $7,500.
MARA, JONES & CO., LTD.
1212 Broad Street Phone E 3623

$700—FRAME COTTAGE, containing living-room, kitchen, two bedrooms, pantry, bath and toilet; all nicely decorated. High location, overlooking Swan Lake. Full-size lot. This is a good home at a cheap price. L. U. Conyers & Co., 1028 Douglas St.

$400—SAANICH, JUST OUTSIDE CITY —Comfortable two-room cottage and pantry, plastered; basement; chicken house; nice garden lot. A nice little home for a couple. L. U. Conyers & Co., 1028 Douglas Street.

79 WANTED TO BUY—HOUSES

CHOICE RESIDENCE IN UPLANDS OR Oak Bay. Must be five bedrooms. Cash transaction. Box 8300, Colonist.

HOUSE WANTED — FOUR TO FIVE rooms, about two or three lots; Saanich district; around $2,000. Box 5506, Colonist.

80 PROPERTY FOR SALE

UNUSUAL BARGAIN—COUNTRY HOME
PRAIRIE OWNER wires us to sell property consisting of two acres of choice land, mostly cultivated to large and small fruits. Bungalow with five rooms, fully modern; garage and chicken house. Situate four miles out in Saanich. Cost owner $5,000. Will sell, for cash only, at $2500
JOHN GREENWOOD
Bank of Toronto Bldg., 1406 Douglas St.

4 LOTS ON AUSTIN AVENUE, OVERlooking the Gorge, in the Municipality of Saanich. Size of each lot approx. 50 x 200, and taxes are only $12.50 a lot. We have been instructed by owner to sell these lots for $175 each, on easy payment plan, or owner will accept $150 cash for each lot.
See Us for Further Particulars
BISHOP & WORTHINGTON, LIMITED
578 Yates Street Phone E 2241

80C OAK BAY

LUMBER, LAND AND LABOR ARE cheap, two beautifully treed lots, Dalhousie Street, Oak Bay, $500, terms. Phone E 8964.

LOTS, Popular Residential Section. Low taxes. Owner, 2434 Cadboro Bay Rd.

80F UP-ISLAND

A CHARMING SPOT—16 ACRES, MALahat district, 35-minute drive from town. Large road frontage on the Island Highway. 50 feet seafrontage on Finlayson Arm, the famous salmon fishing grounds. Easy access to the water. Large proportion of the land first class soil. Beautiful natural timber. Make a nice ranch or Summer home. Sacrifice price, $500.00. Robert Grubb & Co., 312 Bayward Building, Victoria.

A FISHING AND HUNTING TWOroom cedar cabin with two acres of land, on the Cowichan River, near Cowichan Lake and the best fishing. Property runs from river to main road. Will sacrifice. Box 5755, Colonist.

82 ACREAGE FOR SALE

A DAIRYMAN'S OPPORTUNITY, THREE miles out, 1½ acres, Grade-A barn for twelve head. Stanchions, drinking cups. Good modern bungalow, five rooms. Dairy, other buildings. Acreage for rent. Best bargain offered today. Reduced to $2,000.
NO PHONE INFORMATION
Agents
LEE, FRASER, CO., LTD.
1222 Broad Street E 4723

GET BACK TO NATURE!
THESE FIFTEEN ACRES will provide an independence for your family. Give them three meals a day and dream cares away.
BRIEF DETAILS ARE AS FOLLOWS:
Particularly adaptable for small or tree fruits, poultry and market gardening.
IMPROVEMENTS
Good bungalow with two bedrooms, living-room and kitchen. Bearing orchard of assorted fruits. Young orchard of 300. Delicious apple trees, 1½ acres in loganberries, Pickers' house, packing shed, stable and poultry house. Abundance of spring water. Electric light laid on. Plenty of wood for fuel. Telephone.
GOOD LAND, GOOD LOCATION WITHIN TEN-MILE CIRCLE
Reasonably Priced—Full Particulars at
MARA, JONES & CO., LTD.
1212 Broad Street Phone E 3623

Just Listed

BUNGALOW, 5 Rooms and 2 Lots, 3-piece bathroom, cement basement, furnace and garage. Clear title. A real nice home and garden. On terms, at $2,000, or might consider a 3 or 4-room place in trade.
ARTHUR E. HAYNES, LTD.
Fire and Auto Insurance, Collections
728 FORT STREET
Office E 2813 Night G 2966

To Close an Estate Fine Waterfront Property Must Be Sold Without Delay 132 Dallas Road

LOOK THIS OVER AND SEND IN YOUR OFFER
A well constructed eight-roomed semi-bungalow designed by well-known architect. With two large lots. The drawing room, 20x18, is beautifully panelled, beam ceiling, open fireplace. Large lounge, hall beamed and panelled, with open fireplace. Panelled dining-room facing south. Five bedrooms. Two with dressing room and bath down. Three up. Handsome easy stairway. Basement. Hot-air furnace. Fruit and shade trees. A fine family home, solid and lasting.
PEMBERTON & SON, LTD.
625 Fort Street G 8124

BRENTWOOD
Close to Sea.
Nearly one acre. Two cottages. Income $100 per year. Taxes 14.00. Price $800
TEN MILE POINT
Large waterfront lots. Nicely treed. Each $350
CADBORO BAY
Two very large lots. Sea view. Each $250
Three choice lots off Gorse Road. Price for the three $200
COWICHAN RIVER
170 Acres of land, with ¼-mile river front. Considerable acreage cultivable. Some timber $1,000
PEMBERTON & SON, LTD.
G 8124 625 Fort Street

MODERN BARGAIN $2,700

New 5-room stucco bungalow, all modern innovations, high location, with view. Low taxes. Don't neglect to see this bargain.
A. A. MENAREY & CO.
624 Fort St., Cor. Broad St. E 1187
Insurance, Real Estate, Stocks, Bonds

WANTED

A six-roomed bungalow in Fairfield or James Bay, to exchange for Oak Bay home. Exceptionally well located on Beach Drive. Wonderful views. Large lot.
FOR SALE
Two really nice stucco bungalows at bargain prices. Will consider vacant lot or car in part trade.
OLIVER, STEWART CLARK & CO., LTD.
Phone E 5041 640 Fort Street

Exchange Wanted

The owner of an attractive home and six acres of land on the seafront, four miles from Victoria, value $6,000, requires exchange to Oak Bay up to value of $10,000. Three bedrooms and two bathrooms essential. Our client will take over a mortgage for the difference in values.
Victoria Homes & Gardens, Ltd.
618 Broughton St. Phone E 4104

SAANICH, EIGHT ACRES. Price $1850
Four acres cleared. Price
SMALL HOUSE. Chicken houses, large garage. Plenty of water. Good soil. Terms to suit.
FARM TO TRADE FOR VANCOUVER HOME
TWENTY-ACRE FARM with fine seven-roomed house, modern; nice location. Will trade for a five or six-roomed home in Vancouver.
For Full Particulars Phone
Gillespie, Hart & Co.
LIMITED
811 Fort St. Phone G 1161

JAMES BAY
Lovely home of eight rooms, well built and arranged. Large living-room with fireplace, dining-room, kitchen, five bedrooms, laundry room off kitchen. Basement, furnace, garage. Price on very easy terms $2,750
Modern five-roomed bungalow, in first-class condition—AND cottage of three rooms and bath. Both on same lot; also garage. Terms, $500 cash, $25 month. Sacrifice price $2,100
Good buy in Fairfield for handy man. Semi-bungalow, on good street, in need of some improvements $1,200
Heisterman, Forman & Co.
608 VIEW ST.

Jubilee District

$2,000—6-ROOM BUNGALOW, with cement basement, furnace and laundry tubs. Nice quiet street, handy to school and car line. An excellent family home.
—ALSO—
$1,600—5-ROOM BUNGALOW, with cement basement, furnace and garage.
If you want a nice home at a moderate price, see these.
Ker & Stephenson, Ltd.
1305 Government St. Phone G 4127

Out Where Girls Stay Girls.—No. 301 Legal Stenographer, nearly two years' experience. Age sixty. Very attractive girl; splendid stenographer; minimum salary. — Houston (Tex.) employment list.

Hospital Gift Arrives

MAYOR E. Edmund Jones (left), Leamington Spa, Warwickshire, England, receiving gift of tomato products from Mayor Rodell Smith, Leamington, Ontario, and presenting them to Thomas Walker (centre) and Sir John Keir (right) for distribution to hospitals.

WATERMAN FIRM MARKS BIRTHDAY

Pen Company Completes Fifty Years of Service—Progress of Organization Reviewed

When the late Lewis E. Waterman set himself to fashion a fountain pen that would be something more than a novelty, he was planning the foundation of an enterprise that has changed the world's writing habits. And while, in the little one room shop, back of a cigar store, where he labored, he doubtless did appreciate the importance of his work, his vision could scarcely encompass the growth of the business he established or the way in which the fountain pen was to turn the labor of writing into actual writing pleasure.

From that modest beginning half a century ago, when 200 "Waterman's" were produced by hand in the little back room, the company that bears the name of its founder, Lewis Edson Waterman, has grown to world-wide proportions, its annual output of pens now numbered in the millions supplying the present-day demand for Waterman's.

STEADY PROGRESS

The development of the L. E. Waterman Company, Limited, dates back to the year 1896, first established in a small warehouse at 107 St. James Street, West, Montreal. The steady progress of this great Canadian enterprise necessitated the opening of a complete, modern factory in St. Lambert, and eventually, in 1909, a building was purchased at 561 St. James Street, West, in the heart of the financial district, for a permanent general office and warehouse. Frank D. Waterman, who originally established the business in Canada, was then, and is at the present time, president of the company.

With its fiftieth anniversary observed yesterday, felicitations went out to the L. E. Waterman Company, Limited, and best wishes for a continuance of their phenomenal expansion and success were extended.

What Today Means

"AQUARIUS"

If February 13 is your birthday, the best hours for you on this date are from 7:45 to 8:45 a.m., from 2:25 to 3:25 p.m. and from 7:30 to 8:30 p.m. The danger periods are from 9:30 to 10:30 a.m., from 4 to 5 p.m. and from 10 to 11 p.m.

If you were born on February 13, do not let the seed of jealousy sprout. If allowed to grow it will spread piosonous tendrils over vision and reasoning, and its victim seeks in vain for happiness. The desert mirage is an optical effect having no reality. Very often our mental delusions, reflecting on the loyalty and sincerity of those we love, are purely imaginary and without foundation. It might be well never to let circumstantial evidence be regarded as positive proof.

The child born on February 13 may, upon reaching its teens, show a tendency of developing a suspicious disposition. If taught that there is decidedly more good in this world, than evil, and made to realize that honesty prevails to a much greater extent than knavery, the child's faith will be strengthened. Children usually pick up their trait of distrustfulness from hearing others discuss this subject. Instinctively a child is trustful.

If a woman, and born on February 13, believe only what your own eyes see and your ears hear. People frequently may regale you with gossip. The chatterer is seldom prompted by kindly motives when repeating anything that has the slightest resemblance of scandal. The tale bearer can seldom be trusted. Anyone who indulges in repeating harmful stories, does not discriminate as to their victim, and a friend is no safer than an enemy.

If a man, and born on February 13, you are a great admirer of the fair sex. Good women and men are responsible for every progressive race. Show your appreciation and admiration at all times by practicing consideration in small, as well as large things. For your married life to be happy, conduct yourself according to the same standards, as you expect your wife to maintain. One can never be successful in any game that is played unfairly. Men born on February 13 would find the cultivation of self-confidence helpful in their business. Do not be afraid to assert yourself, and insist on having whatever is rightfully yours. A timid man receives little consideration in today's rush and bustle. Do not be afraid to express an opinion vigorously.

People born on February 13 should realize they have a valuable asset in personality. Age makes no difference, we can all improve ourselves by study, and absorbing as many as possible new ideas.

SEIBERLING CO. INCREASE SALES

Business of Rubber Organization in 1933 Shows Decided Advance, Says General Manager

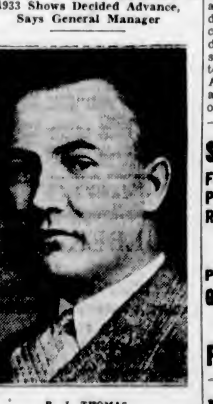

R. J. THOMAS

R. J. Thomas, general manager of the Seiberling Rubber Company of Canada, Limited, stated yesterday that while general business in the rubber industry showed a falling off as a whole in volume, his company last year showed a very splendid increase. The factory, he stated, had to take on additional labor in the past month to keep their production in line with their orders.

During the months of December and January, Mr. Thomas stated, production was 51 per cent greater than a year ago, for the same period. It is felt by Mr. Thomas that economic conditions in general are vastly improved throughout the country, and that tire sales in 1934 should show a decided increase over 1933.

He stated that the last few years, price has been the factor in buying, but the people are now beginning to see that it is cheaper in the long run to buy a quality product, which will be a decided factor to the Seiberling company.

Vancouver Wheat

VANCOUVER, Feb. 12 (CP).—Vancouver wheat cash prices:

	Straight	Tough
No. 1 Hard	69½	67½
No. 1 Northern	65⅝	63⅝
No. 2 Northern	59⅝	56⅝
No. 3 Northern	50½	54⅝
No. 4 Wheat	57⅝	54⅝
No. 5 Wheat	53½	50½
No. 6 Wheat	47½	44½
Feed	46½	43½

Binks—So you bought your son a partnership in McCheeze & McHole? How's he doing?

Jinks—Well, the others have offered to pay his expenses to Palm Beach for the Winter, if he'll go!

Special Sale of Estate Properties to Be Sold at Very Low Prices

No. 1—A

PERMANENT

1.75 1.75

ALL WORK IS DONE UNDER DIRECT SUPERVISION OF GOVERNMENT LICENCED OPERATORS

OUR PRICES ARE REASONABLE

MARCEL 50
FACIAL - 50
HAIRCUT - 15
MANICURE - 25
SHAMPOO (wet) 15
(dry) 25
FINGER WAVE (wet) 15
(dry) 25

8 MONTHS GUARANTEE

MOLER BEAUTY COLLEGE SPECIALISTS

ROOM 708 E 0522 1104 DOUGLAS

Radio Programmes

Summary of Schedule of Victoria and Other Pacific Coast Stations

TODAY

4 p.m.—Dedicatory programme of the largest and most modernly equipped studios west of Chicago will be heard when KOMO-KJR open their joint studios in Seattle. State and civic authorities will take part. Throughout the week various special broadcasts will be released. KOMO, KJR.

5:45 p.m.—"The Love Duet" from Wagner's "Tristan and Isolde," will be featured on the two-piano recital by Fray and Braggiotti. KOL, KVI.

6 p.m.—Smetna's "In Bohemian Groves" will be played by the Philadelphia Studio Orchestra, under the direction of Sylvan Levin, during this period. KOL, KVI.

6:15 p.m.—The plaintive song, "No More Love," will be the highlight of the fifteen-minute broadcast featuring Ruth Etting and Johnny Green's orchestra, which inaugurates a new series of broadcasts at this time. KOL, KVI.

8 p.m.—Claude Hopkins' orchestra will dispense some of those lively Harlem tunes during "Harlem Serenade." Aida Ward will sing the vocals. KOL, KVI.

9 p.m.—Gene Sarazen, Helene Madison, Jimmie Foxx, Sonny Workman and James Healy, all famous figures in sports, will appear as guests of Ben Bernie when the old maestro and all the lads offer the Blue Ribbon Casino. Damon Runyan will also take part in the broadcast. KOMO.

CFCT. Victoria (1,450 kcys.)

6:00 a.m.—Top o' the Morning.
6:30 a.m.—Tempus Fugit.
9:00 a.m.—"By Request."
10:15 a.m.—Art Farey, pianist.
12:00 noon—Concert Melodies.
12:15 p.m.—World Book Man: "What's the Difference Between a Cathedral and a Church?"
12:20 p.m.—Musical Miniature.
5:30 p.m.—"Melody Train."
6:30 p.m.—"Sundown."
6:45 p.m.—Moore & Whittington Programme.
7:00 p.m.—"Sundown," continued.
7:30 p.m.—Yesterday's Tempo.
7:45 p.m.—Prof. Mobius.
8:00 p.m.—Colonist News Flashes.
12:00 m.n.—Midnight DX Club.

CJOR, Vancouver (600 kcys.)

7:00 p.m.—Voice of Progress.
7:15 p.m.—W. A. Pritchard, talk.
7:30 p.m.—On Wings of Song.
7:45 p.m.—Newspaper Adventures.
8:00 p.m.—Margaret May, piano.
8:30 p.m.—Wishine Well Orchestra.
8:15 p.m.—Laddie Watkis, songs.
8:30 p.m.—Amateur Hockey.
10:15 p.m.—Coliseo Club Inn.

CKWX, Vancouver (1,010 kcys.)

6:00 p.m.—Studio Programme.
6:25 p.m.—Market Service.
6:30 p.m.—Studio Programme.
6:45 p.m.—Happy Family.
7:00 p.m.—Billy Jones and Ernie Hare.
7:15 p.m.—Studio Programme.

CRCV, Vancouver (1,100 kcys.)

5:00 p.m.—March Militaire, records.
5:15 p.m.—Twilight Memories, records.
5:30 p.m.—Variety Programme.
5:55 p.m.—Canadian Press News.
6:00 p.m.—See CRC Network.
7:00 p.m.—Radio Forum.
7:15 p.m.—Adventures in China.
7:30 p.m.—See CRC Network.
6:30 p.m.—News.
8:45 p.m.—Isobelle Millar, soprano.
9:00 p.m.—See CRC Network.
8:30 p.m.—Piano Class.
10:00 p.m.—CRCV Concert Orchestra: Catherine McEwan, soloist.

CKMO, Vancouver (1,410 kcys.)

4:30 p.m.—Dance Recordings.
4:45 p.m.—Mary Lou.
5:30 p.m.—Bett, Lee Merry Mariners.
6:00 p.m.—British Recordings.
7:30 p.m.—Sports Review.
7:45 p.m.—Studio.
8:15 p.m.—A. Tetley, accordion duo.
11:30 p.m.—Midnight Prowl.

C.R.C. NETWORK

5:55 p.m.—Canadian Press News (B.C. network).
6:00 p.m.—Seville Fair.
6:30 p.m.—Parade of the Provinces, direction Rupert Caplan, Nova Scotia.
7:30 p.m.—News and Weather Forecast.
7:35 p.m.—Maurice Meeries Orchestra.
8:00 p.m.—Inter-University Debate: Saskatchewan vs. Alberta.
8:00 p.m.—Only a Rose, Helen Morton, soprano.
9:15 p.m.—Rhapsodies in Rhythm, two-piano team and Vagabond Fiddler, from Calgary.

N.B.C.-KGO NETWORK

KHQ-KOW-KFI-KGO-KOMO-KJR

9:30 a.m.—Martha Meade Society, talk.
9:45 a.m.—Will Aubrey, singing comedian.
10:00 a.m.—Organ Concert, Paul Carson.
10:30 a.m.—Women's Magazine of the Air.
11:30 a.m.—Marion and Jim Jordan.
11:45 a.m.—Vin Lindhe, Swedish discuse.
12:00 noon—Johnny O'Brien, harmonica.
12:15 p.m.—Western Farm and Home Hour
1:00 p.m.—Betty and Bob.
1:15 p.m.—Prehistoric Game Trails, talk.
1:30 p.m.—Ma Perkins, dramatic serial.
1:45 p.m.—Betty Marlowe, talk.
2:00 p.m.—Al Pearce and His Gang.
3:00 p.m.—Mme. Frances Alda, soprano, and Orchestra.
3:30 p.m.—Midweek Hymn Sing (KPO to network).
3:45 p.m.—Cheerio Musical Mosaics.
4:00 p.m.—Mary Small, eleven-year-old singer.
4:15 p.m.—You and Your Government.
4:30 p.m.—Mary and Her Friendly Garden.
5:00 p.m.—Leo Reisman's Orchestra; Phil Duey, baritone.
5:30 p.m.—Billy Bachelor, serial drama.
5:45 p.m.—Little Orphan Annie.
6:00 p.m.—Dorie Quartette.
6:00 p.m.—Canzonetta Arion Trio (KGO).
6:30 p.m.—Ed Wynn, Fire Chief; Graham McNamee, M.C.; D. Voorhees' Orchestra.
7:00 p.m.—Cruise of Seth Parker.
7:30 p.m.—Madame Sylvia in Hollywood.
7:45 p.m.—Caswell Concert, mixed quartette.
8:00 p.m.—Amos 'n' Andy.
8:15 p.m.—Memory Lane, serial drama.
8:45 p.m.—Adventures in Health.
9:00 p.m.—Ben Bernie's Orchestra.
9:30 p.m.—Beban's Orchestra.
10:00 p.m.—News Flashes.
10:15 p.m.—Mark Hopkin's Hotel Orchestra.
11:00 p.m.—Tom Coakley's Orchestra (KGO).
11:00 p.m.—Guy Lombardo's Royal Canadians.
11:30 p.m.—Bel Tabarin Dance Orchestra.
11:30 p.m.—Organ Concert (KGO).

C.B.S.-DON LEE NETWORK

KVI-KFRC-KOIN-KSL-KOL

9:00 a.m.—Voice of Experience.
8:15 a.m.—Connie Oates, songstress.
9:30 a.m.—Kitchen Science (Don Lee).
9:30 a.m.—Anselo and His Tango Orchestra.
10:00 a.m.—Marie, Little French Princess.
10:30 a.m.—Easy Aces.
11:00 a.m.—Just Plain Bill.
11:15 a.m.—Romance of Helen Trent.
11:30 a.m.—American School of Air.
12:00 noon—Metropolitan Parade.
12:30 p.m.—Whither Britain? Talk from London, England.
1:00 p.m.—U.S. Navy Band.
1:30 p.m.—Enoch Light's Orchestra.
2:00 p.m.—Happy Go Luck Hour (D.L.).
2:15 p.m.—Madison Ensemble.
2:45 p.m.—George Hall's Orchestra.
3:00 p.m.—Feminine Fancies (Don Lee).
3:30 p.m.—Sweet Music (Don Lee).
3:45 p.m.—Memory Lane.
4:00 p.m.—Correct English (Don Lee).
4:15 p.m.—Texas Rangers.
4:45 p.m.—Between the Bookends.
5:00 p.m.—The Columbians (KSL).
5:00 p.m.—Adventures of John Ridd (DL).
5:15 p.m.—Collegians and the Professor (KSL).
5:15 p.m.—Bobby Benson and Sonny Jim.
5:30 p.m.—Charlie Lung and His Gang (Don Lee).
5:45 p.m.—Fray, Brasslotti, piano duo.
6:00 p.m.—Philadelphia Studio Orchestra.
6:15 p.m.—Ruth Etting, Johnny Green's Orchestra, Ted Husing, M.C.
6:30 p.m.—George Jessel, Eton Boys, Mildred Bailey.
6:30 p.m.—Isle of Romance (Don Lee).
6:45 p.m.—Rockefeller (Don Lee).
7:00 p.m.—Casa Loma Orchestra, Irene Taylor.
7:30 p.m.—Columbia News Service.
7:30 p.m.—Jeffrey Gill, tenor (Don Lee-KFRC).
7:45 p.m.—Myrt and Marge.
8:00 p.m.—Harlem Serenade.
8:15 p.m.—Charles Carlile, tenor.
8:30 p.m.—Mellowed Melodies (Don Lee).
8:45 p.m.—Voice of Experience.
9:00 p.m.—Hermie King's Orchestra (Don Lee).
9:00 p.m.—Vincent Lopez' Orchestra.
8:30 p.m.—Pancho and His Orchestra.
9:30 p.m.—Hodge Podge Lodge (D.L.).
10:00 p.m.—Ted Florito's Orchestra (D.L.).
11:00 p.m.—Carol Lofner's Orch. (D.L.).
11:30 p.m.—Bill Fleck's Bowery Orchestra (Don Lee).

Egg-Laying Contest

Results in the egg-laying contest, conducted by the Dominion Experimental Farm, Sidney, for the week ending February 6, were as follows:

	Eggs	Pts.
White Leghorn—		
Arthur Adams	443	401.7
R. E. Ault	533	489.5
W. Bradley	628	609.8
Dashwood Poultry Ranch	372	400.7
J. J. Dougan	476	489.7
F. C. Evans	692	650.1
F. C. Evans	672	*682.6
W. J. Gunn	436	412.1
J. McCurrach	600	624.8
J. Smyth	630	641.7
Wace & Reason	144	154.0
Westwood Poultry Farm	386	375.9
T. Wilkinson	585	599.1
Black Leghorn—		
Mrs. F. C. Lambert	313	341.7
Rhode Island Red—		
J. Burgess	574	544.1
H. C. Cooke	149	118.0
O. G. Hunt	189	194.5
Mrs. A. G. Jackson	268	255.0
Colin F. Jackson	404	432.3
Sam McBride	301	283.5
Howard D. Reid	174	185.2
F. H. Staverman	169	132.1
Barred Plymouth Rocks—		
P. E. Ault	509	432.5
Exp Farm, Azassie	504	463.5
White Leghorn—		
W. Bradley	514	514.2
Barred Plymouth Rocks—		
Mrs. E. C. Lambert	389	382.4
Fred W. Morse	212	184.0
Swastika Poultry Plant	351	351.7
White Wyandotte—		
Exp. Station, Sidney	319	287.5
Exp. Station, Sidney	328	309.4
Geo. H. Mather	270	250.6
Exp. Station, Sidney	351	306.6
Light Sussex—		
R. Victor Robinson	631	615.0
H. F. Williams	286	285.8

*Leading pen.

BUILDING PLAN GIVEN SUPPORT

Chamber of Commerce Directors Approve Scheme of Loans for Homes

Adoption of a home building scheme under the national construction programme proposed by the Dominion Government in place of governmental expenditures on non-revenue producing public buildings, was approved by a special committee of the board of directors of the Victoria Chamber of Commerce yesterday.

The committee was appointed to prepare a resolution on suggestions contained in the report of James Parfitt, chairman of the board's national construction committee, after a lengthy discussion at the board luncheon.

SETS OUT POLICY

The special committee, consisting of James Parfitt, R. H. B. Ker, W. T. Straith and J. O. Cameron, held a meeting immediately after the luncheon and drafted the following resolution for endorsement by the board at its next meeting:

Whereas, it has been announced that the Dominion Government proposes to spend at least $50,000,000 throughout the Dominion of Canada on a national construction scheme; and,

Whereas, it has been reported that these expenditures are to made upon non-revenue producing public buildings and public works.

Be it resolved, that this Chamber of Commerce go on record as being opposed to large expenditures of a non-revenue producing character; as favoring the use of such moneys in providing loans for the bu ding of homes upon terms of repayment which should be commensurate with sound finance, and upon terms which would encourage home builders to spend such loans in a manner which would relieve unemployment among the artisan classes.

And further, this Chamber of Commerce is of the opinion that the provisions of the Farm Loan Act be extended to include loans for such a home building scheme.

NATURE OF SCHEME

Suggestions contained in Mr. Parfitt's report to the board, which were included in a memorial prepared by the Victoria Retail Lumber and Shingle Association, included the plan to make the loans revolving so that money paid up could be used for further loans to other citizens. The maximum amount of any one loan was not to exceed $3,000, of which 65 per cent would be loaned by the proposed scheme repayable in twenty years at an interest rate not to exceed 5 per cent. Opposition was expressed to the proposal to make the loans applicable for the repair of existing buildings.

When the matter was brought before the board, it provoked a long discussion concerning the policy that should be adopted with regard to the expenditure of public moneys. Some of the members were in favor of the loan plan, while others considered the Government should not be asked to embark on a loan scheme until assurance could be given that a demand for new homes actually existed throughout Canada. Opposition was generally expressed to the proposal to spend money on non-revenue producing buildings, which would, when constructed, have to be staffed with an increase in Governmental expenditures.

Unable to arrive at a decision, the board agreed to the appointment of a special committee to prepare a measure that would set out the policy of the Chamber of Commerce.

Should the act entitled "An act to amend an act entitled 'An act to amend an act entitled "An act for suppressing vice and immorality" (Revision), approved March twenty-seventh, one thousand eight hundred and seventy-four," which amendment was approved February twenty-eighth, one thousand eight hundred and ninety-three," be adopted?—Copy of official ballot in Montclair, N.J.

CULBERTSON on CONTRACT

By Ely Culbertson

World's Champion Player and Greatest Card Analyst

A SILLY PSYCHIC

Contract bridge bidding has its fads and fashions. A few years ago psychic bids, so called, were extremely popular. Recently they have fallen into comparative disuse, although some very fine players still find the right type of psychic bid effective. A psychic or bluff bid has, of course, as its purpose preventing opponents from reaching a game or slam contract, or, failing that, making it difficult for them to select the right suit in which to play the hand. Generally speaking, a psychic, to be effective, must have as a basis an escape suit which, though it may be deficient in honors, is sufficiently long to guarantee the making of enough tricks so that the penalty which may follow if the bid is doubled will not exceed the value of the score that the opponents may make.

In a recent rubber game, one of the silliest psychics that I have ever heard was made by the West player with the hand below.

East, Dealer.
North and South vulnerable.

North: ♠ A 6 ♡ A J 10 8 ◇ A Q 7 5 4 ♣ 5 4
West: ♠ 4 ♡ K 5 3 2 ◇ K 10 9 6 ♣ 9 5 6 2
East: ♠ 10 9 5 2 ♡ 7 4 ◇ 8 3 2 ♣ A K Q 3
South: ♠ K Q J 8 7 3 ♡ Q 9 6 ◇ J ♣ J 10 7

The bidding: (Figures after bids refer to numbered explanatory paragraphs.)

East	South	West	North
Pass	Pass	1♠(1)	Dbl.(2)
3♠(3)	Dbl.(4)	3NT(5)	Dbl.
Pass	Pass	Pass	

1. A very bad psychic. While West is right in fearing that the opponents may bid and make a game in spades, he should consider what he will do if doubled. The objection to this type of psychic is that inasmuch as the bidder has a singleton, he may well expect to find his partner with adequate trump support, and if, in addition, there are a few high cards in the partner's hand, then trouble is almost certain to follow.

2. North is well prepared for a heart or diamond response. Hence the takeout double is entirely sound.

3. East, of course, is unaware of the nature of his partner's bid. He decided to make it difficult for the vulnerable opponents to get together.

4. The psychic nature of West's Opening bid is, of course, apparent to South. He therefore joyfully doubles, as he feels quite sure that West cannot find a safe out.

5. West vainly seeks a safer place to play the contract.

In the play, North, who now realized that West's hand must be well nigh trickless, laid down the ace of spades in view of the fact that his partner had doubled East's spade bid at the range of three. A small spade was continued, and West was in great trouble with his discards. The result was that North and South succeeded in taking twelve tricks, setting West 4,500 points.

TOMORROW'S HAND

What should be the final contract reached by North and South on the hand below?

North, Dealer.
North and South vulnerable.

North: ♠ A 7 2 ♡ A K Q 10 8 3 ◇ 6 4 ♣ 9 7
West: ♠ 10 6 ♡ 5 ◇ K Q J 8 2 ♣ K J 6 4 2
East: ♠ 8 5 ♡ J 7 6 4 ◇ 9 7 3 ♣ 10 8 6 3
South: ♠ K Q J 9 4 2 ♡ 9 2 ◇ A 10 8 ♣ A Q

The hand will be discussed in tomorrow's article.

Why ARE You Always Tired?

Why do you have to go through days that seem endless—days when your whole body seems listless and weary? Probably you will be surprised when you learn the answer.

That answer is very likely that your system is not providing *complete* elimination of body wastes. Don't shake your head. Regularity of habit doesn't mean *complete* elimination. In fact, incomplete elimination troubles thousands who never suspect it because they are regular. That is why headaches, indigestion, and drowsiness occur.

Sane, sensible habits, plus an occasional refreshing, pleasant-tasting glass of Andrews Liver Salt will keep your system in fine tone. Eat moderately, sleep sufficiently, take plenty of fresh air and exercise, and once or twice each week enjoy an invigorating glass of Andrews, to help Nature keep your system *thoroughly* clear of impurities.

Do these sensible things and you will keep fit. Your appetite will be good—and you will escape the dreary days of physical depression.

Get Andrews Liver Salt from your druggist to-day and adopt these simple inexpensive rules against the common little ailments. In tins, 35c and 60c. New, large bottle, 75c. Sole Agents: John A. Huston Co., Ltd., Toronto. 10

Home-Furnishing News Today

Misses' Sample Coats and Suits ⅓ Off

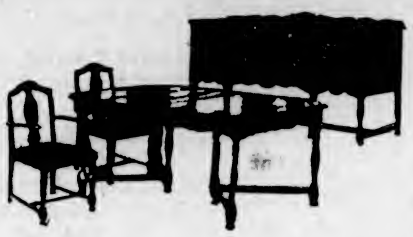

DINETTE SUITES

At Special February Prices!

Six-Piece Oak Dinette Suite with buffet, oblong extension table and four square-back chairs with upholstered seats. February Sale $105.00

Apartment or Bungalow Dining-Room Suite with high-back buffet cupboard, large drop-leaf table, extra wide, and four tapestry-covered chairs to match. February Sale $118.00

—Furniture, 2nd Floor

RUFFLED CURTAINS

Regular to $2.75. On Sale, a Set $1.75

Beautiful Ruffled Curtains of fine marquisette with either fancy or plain colored spot, made with Priscilla top and complete with tie-backs.

—Draperies, 2nd Floor

Outstanding Values From Our Staples Dept.

Pure Wool Blankets in fancy colored plaids. Size 64 x 84 inches, a pair $7.95
Size 72 x 84 inches, a pair $8.95

White Pure Wool Blankets in soft, fleecy finish. Size 72 x 90 inches, a pair $10.95

Wool-Filled Comforters in attractive floral sateens, finished in panel effects. Each $3.49

Wool-Filled Comforters in reversible silk coverings. Each $6.50

Indian Blankets for couch throws or car seat covers. Each $2.59

Feather-Filled Bed Pillows. Specially priced, a pair, $1.00, $2.00, $2.49, $3.29, $3.49 and $4.49

Quilted Padding for table or mattress protectors. 48 inches wide, per yard $1.15
54 inches wide, per yard $1.25

White Cotton Sheets in nice even weave. Size 68 x 99 inches, a pair $2.95
Size 76 x 99 inches, a pair $3.50

English Embroidered Bedspreads with colored appliques on sand ground. Size 68 x 100 inches. Each $2.29
Size 78 x 100 inches. Each $2.49

Rayon Silk Bedspreads in rose, green, gold, mauve and ivory. Size 80 x 100 inches. Each $1.95

Snow-White Pillow Cases of linen-finished cotton. A pair ..... 69¢

English Printed Bedspreads in all popular colorings on sand background. Size 70 x 90 inches, each $1.49
Size 80 x 100 inches, each $1.69

—Staples, Main Floor

A Special Sale of 80 Misses' Swagger Suits and Coats

TRAVELERS' SAMPLES

Made in the Very Latest Styles

⅓ Off

The Regular Prices

7 Tweed Coats. On sale, each $11.90

40 Tweed Coats. On sale, each $15.90

13 Swagger Suits. On sale, each $17.90

14 Dress Coats. On Sale, each $19.75

6 Dress Coats. On sale, each $27.90

On display in the Mantle Department, 1st Floor.

Queen Alexandra Solarium

LINEN SHOWER

Saturday, February 17

The following are needed:
Unbleached Sheets, crib size, a pair ..... $1.75 and $1.90
Cot size, a pair ..... $2.00 and $2.15
Draw Sheets, each ..... 50¢ and 75¢
Pillow Cases, a pair ..... 79¢ and 89¢
Colored Blankets for bed throws, in Indian designs as requested, at, each $2.59

A basket for donations is placed in the Staples Department, Main Floor.

Smoker's Cabinet

On Sale at $3.25

Hardwood Walnut-Finished Smoking Cabinet, nicely finished and with separate glass ash tray. February Sale Price $3.25

—Furniture, 2nd Floor

Walnut-Finished Bookcase

February Sale $15.75

A wonderful value! Walnut-Finished Bookcase with two glass doors and three shelves.

—Furniture, 2nd Floor

Extra Special Values in

Floorcloth and Linoleum

"Rexoleum," a felt-base floorcloth of good quality, shown in attractive designs and in fine finish. A square yard ..... 37¢

Printed Linoleum, a fine Canadian printed production. Of this we have a limited stock. On sale at, a square yard ..... 69¢

Dominion Inlaid Linoleum, last season's patterns. Greatly reduced for this sale, and great value, a square yard $1.15

All the new designs in Linoleum are in and offered at special low prices for February Sale.

—Linoleum, 2nd Floor

What Active Girls Should Know About Kayser

Fit-All-Top Hosiery

- It guarantees longer wear and fewer runs!
- It gives freedom and comfort at all times!
- It stretches when you bend or reach!
- It relieves annoying garter strains!

All because it's made with a special flexible top—an exclusive feature patented by Kayser. Semi-service and chiffon-weight Hosiery, per pair $1.00

—Hosiery, Main Floor

Men's English Style

Broadcloth Pyjamas

All Sizes, a Suit $3.95

Pyjamas of a very fine grade broadcloth with lapel collar; they are beautifully finished and patterned with assorted stripes. Fast colors; all sizes.

—Men's Furnishings, Main Floor

Cedar Chests

40 Inches Wide. Special at $18.75

Solid Walnut Cedar Chests, a good roomy size and attractively designed. All lined with real Tennessee cedar and fitted with strong hinges and lock.

—Furniture, 2nd Floor

ART SILK DRAPERIES

50 Inches Wide. A Yard ..... 79¢ and 98¢

Art Silk Fancy Figured Casement, also Plain and Shot Rayon Draperies. 50 inches wide. Outstanding values! Grouped to sell at our February Sale Price, per yard ..... 79¢

Art Silk Draperies, including damask, slub rep, fancy casements. Amazing values in this line! Some by reductions on lines from the Home Furniture drapery stock—and a wonderful new line from England! February Sale Price, a yard, 98¢

—Draperies, 2nd Floor

Art Silk Curtain Panels

2¼ Yards Long. Each $1.25

Art Silk Curtain Panels, 2¼ yards long, with attractive motif at base and fringed bottom of fine quality filet net. 36 inches wide. February Sale, each $1.25

Also a 48-Inch Curtain. Priced at $1.75

—Draperies, 2nd Floor

Scotch Madras

February Sale, a Yard ..... 19¢ and 29¢

Scotch Madras, 36 inches wide. A choice of several good designs. Cream color. February Sale, a yard ..... 19¢
45 inches wide. February Sale, a yard ..... 29¢

—Draperies, 2nd Floor

DAVID SPENCER LIMITED

Store Hours: 9 A.M. to 6 P.M.; Wednesday, 1 P.M.; Saturday, 6 P.M.—Phone: Empire 4141